PORTER CO LIBRARY SYSTEM - VALPARAISO
GEN 977.296 VAL
Valenian Valparaiso High School Yearboo
3 3410 00146443 9

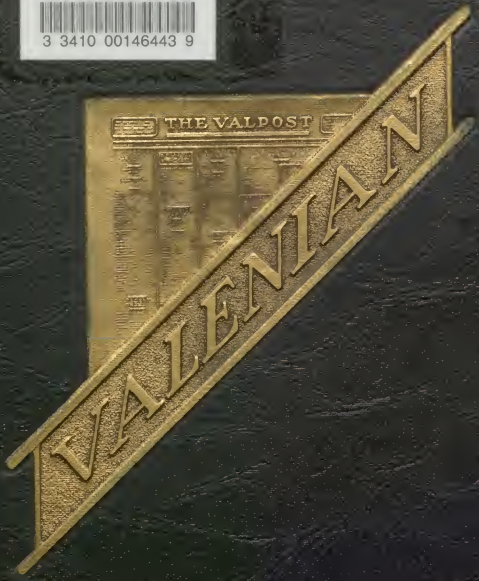

1937

The Valenian--

1
9
3
7

Published by
The Senior Class
of
Valparaiso
High School
Valparaiso, Indiana
1937

V '82 05651

A BEAUTY SPOT OF V. H. S.

EDITORIAL

WE HAVE attempted in this book to capture that spirit of progress and service which characterizes today's world of journalism, and through it reflect the life of our school. If through our editorial methods, illustrations, and artistic decorations, we have in some measure imparted to you the crisp, modern, and efficient atmosphere which must hang over all journalistic endeavors, we have met with success.

DEDICATION

TO THE spirit of industry, service, and efficiency which is the common heritage of this school with the great "fourth estate" of life itself, we, the Senior Class of 1937, dedicate this *Valenian*.

As these qualities and a sound policy create and perpetuate a newspaper, so do they stand responsible for Valparaiso High School's record of achievement. It is our belief that these qualities will remain long after this book is forgotten.

BETWEEN BUILDINGS

CONTENTS

WE ENTER HERE

WHO WE ARE

Administration
Graduates
Undergraduates

WHAT WE DO

Activities
Athletics

WHO WE ARE

VALPARAISO, INDIANA, M
Vikings
BOUCHER GYM
Spring Festival
Delighted Crow
in Boucher
All Clubs Meet
For Organization
School Year
Report Points
First Gradin
Home Room
Christmas Pagean
Laid by Committe
Plans for Seven
HAPPY VACATION

ADMINISTRATION

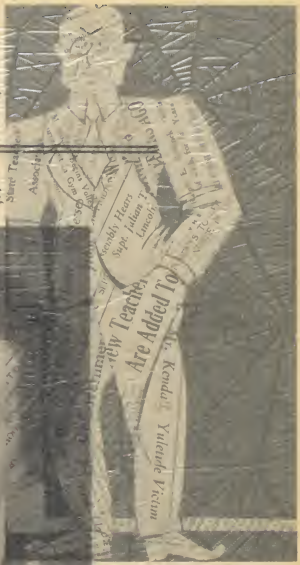

In Memoriam

They ca[illegible]
They d[illegible]
They d[illegible]
And wh[illegible] Knowledge

HAZEL BUTLER

ON Saturday, February sixteenth, Miss Hazel Butler, an instructor in the Valparaiso High School, passed away. Her death was keenly felt by the faculty and student body alike.

As sponsor of the Senior Girl Reserves and as a friend to all, she was an important part of the school system and her passing made a vacancy hard to fill.

In Memoriam

HAZEL BUTLER

ON Saturday, February sixteenth, Miss Hazel Butler, an instructor in the Valparaiso High School, passed away. Her death was keenly felt by the faculty and student body alike.

As sponsor of the Senior Girl Reserves and as a friend to all, she was an important part of the school system and her passing made a vacancy hard to fill.

ADMINISTRATION

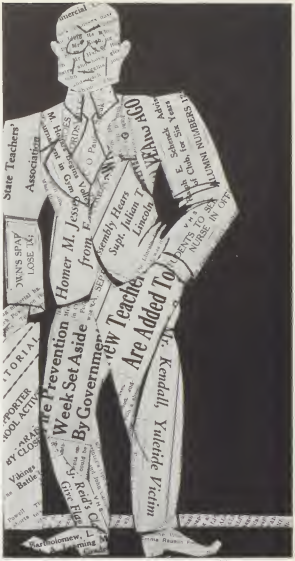

They educate and oculate;
They doctrinate and circulate;
They demonstrate and keep us late;
And what do we get?—Knowledge.

MR. ROY B. JULIAN, *Superintendent*
MRS. GRACE HELMER, *Clerk*

ROY B. JULIAN—State Teachers' College; Butler University, A. B.; Indiana University, A. M.; Graduate work, University of Chicago.

SUPERINTENDENT

This picture shows Mr. Julian, superintendent, in conference with his secretary, Mrs. Grace Helmer.

Mr. Julian has made an enviable record since his coming to Valparaiso in the fall of 1930, and through his activities of the last seven years has made himself indispensable. Interested, democratic, kindly, he is a truly modern educator standing high in the esteem of the faculty and student body.

BOARD OF EDUCATION

JAMES McKAY
President

IRA C. TILTON
Secretary

C. W. WHARTON
Treasurer

SCHOOL BOARD

Representing various walks of life, the Valparaiso School Board consists of a business man, a lawyer, and a minister.

Mr. McKay, Mr. Tilton, and the Reverend Mr. Wharton have served unselfishly upon this executive board for a number of years. Liberal and constructive, their administration has seen the school grow in size and improve in facilities year after year.

PRINCIPAL

Principal Homer M. Jessee is here seen in a characteristic pose, that of guiding and counseling one of the many students he comes in contact with daily.

Dynamic, energetic, efficient, his intensity is tempered by a keen sense of humor. His twenty-five years of service have made him the living personification of our high school, a true Hoosier School Master.

MR. HOMER M. JESSEE, *Principal*

HOMER M. JESSEE—*Mathematics*, Valparaiso University, B. S.; Indiana State Teachers' College, A. B.; University of Chicago.

Faculty of Valpa

Margaret Bartholomew
Emma R. Foor
John Koch

Joseph B. Brown
Mary Jo Hollars
Irene McCoy

Hazel L. Butler
Dessa Mae Hudson
Clare McGillicuddy

Burton L. Conkling
William R. Kendall
Mary Stevens Myers

MARGARET BARTHOLOMEW — *Home Economics;* DePauw University; Valparaiso University; University of Chicago; Columbia University. Supervises vending of home-made delicacies. Teaches age-worn adage—the way to a man's heart detours through his main organ of digestion.

JOSEPH B. BROWN — *Industrial Arts;* Indiana University, A. B.; University of Illinois, A. M. Demonstrates efficiency with the hickory in the spring. Teaches tumblers. Carries out proverb, "All the world loves a rotund man."

HAZEL L. BUTLER—*Mathematics;* Indiana University, A. B.; Graduate work, University of Chicago; Colorado University.

BURTON L. CONKLING—*English, Public Speaking, Dramatic Art;* State University of Iowa, A. B.; Winona College; Manchester College. Takes paternal interest in all his students. Smooths greasepaint of Footlight Masqueraders.

EMMA R. FOOR—*English, Journalism;* Earlham College, A. B; Graduate work, University of Chicago; University of Minnesota. Consistently wins high honors annually with her *Valpost* and *Valenian.*

MARY JO HOLLARS—*Physical Education;* Indiana University; Indiana State Teachers' College, B. S.; University of Wisconsin, Graduate work. Teaches rhythmic convolutions. Keeps girlish figures girlish.

DESSA MAE HUDSON—*Commercial;* Valparaiso University, B. C. S.; University of Chicago, Ph. B. Sings lustily and keeps interest alive in the Commercial Club. Drives shorthand, typing, and junior business into heads of V. H. S. students.

WILLIAM R. KENDALL—*Science, History, Health Education;* Butler University; Indiana State Teachers' College, B. S.; Graduate work, Indiana University. Still dotes on *Readers' Digest.* Mentors debaters. Wardens bees, bugs, snakes.

JOHN KOCH—*German;* Indiana State Teachers' College, A. B.; University of Michigan, A. M. Reminiscent of proverbial postman on holiday, id est, sponsors German Club.

IRENE MCCOY—*English, Latin;* DePauw University, A. B.; University of Iowa. Co-sponsors club of the pulchritudinous sex, namely, freshman-sophomore Girl Reserves. Attributes—soft voice, fair skin, surprising slimness.

CLARE MCGILLICUDDY— *Mathematics;* Valparaiso University, A. B.; University of Chicago; Columbia University. Geometrical genius. Sponsors adolescent part of Girl Reserves. Operates interurban bus —less franchise.

MARY STEVENS MYERS— *Music;* Indiana State Teachers' College, B. S.; Metropolitan Conservatory of Music; Columbia University; Chicago Conservatory of Music. Girls' teacher of euphonies. Her octettes sing immeasurably well. Produces operettas and presents musical score of annual Christmas Pageant.

aiso High School

Claude O. Pauley
Harold Rogers
Dorothy Smith

Leathe C. Ponader
Ralph E. Schenck
Edith Weems

Ralph Powell
Vera L. Sieb
Olie W. Welty

Frank G. Reid
Audrey Shauer
John E. Wiggins

CLAUDE O. PAULEY — *Physics, Chemistry, Mathematics;* Indiana State Teachers' College; Indiana University; University of Chicago, B. S. Dispels soporific tendencies from craniums of dilatory seniors. Holds gubernatorial powers in Sciemus Club, and half interest in Senior class.

LEATHE C. PONADER—*Art;* Ball State Teachers' College, B. C.; Art Institute of Chicago; Booth Bay Harbor Studios. Has an aesthetic nature. Endeavors to transform V. H. S. students into second Rembrandts.

RALPH POWELL—*History, Physical Education;* Hanover College, A. B.; Franklin College; University of Iowa; Indiana University, M. S. Keeps order in usually refractory Athletic Club. Builds gargantuan teams from diminutive amount of material.

FRANK G. REID — *Social Science;* Indiana University; Purdue University; Valparaiso University, B. Sc. in Ed.; Graduate work, Butler University. Sees that stamp collectors keep collecting. Expounds on civics, political economy, relatives, and bizarre interests.

HAROLD ROGERS—*Music;* Illinois Weslyan, B. M. E.; Syracuse University, graduate work. Wrought wonders with the marching band. Wields the baton in the Boys' Glee Club and also in the orchestra.

RALPH E. SCHENCK—*Commercial, History;* State Teachers' College, A. B.; Valparaiso University, A. B.; University of Chicago, M. A. Systematic disciple of the business world. Helps the president keep the Hi-Y out of lethargic state of existence.

VERA L. SIEB—*English;* University of Wisconsin, A. B.; Valparaiso University; University of Chicago; University of California; Columbia University. Shakespearian diction. Engulfs English students with multifarious, elongated words. Presides over junior class.

AUDREY SHAUER—*English, History;* Valparaiso University, A. B. New, nice, and naive. Sponsors third year girls' department of Girl Reserves. Prolocutor of English and history.

DOROTHY SMITH—*School Nurse;* Methodist Episcopal Hospital of Indianapolis; George Peabody Teachers' College; Iowa University; Indiana University. The lady who presses the ironed-out piece of pine on the tubercle hiding in the mouth.

EDITH WEEMS—*Home Economics;* Valparaiso University, B. S.; University of Chicago. School quaestor. Assistant supervisor of Home Economics Club. "A stitch in time —(We have forgotten the rest. Please oblige).

OLIE W. WELTY—*Latin;* Valparaiso University; University of Chicago. Takes care of all the candy, hence "the sweetest girl in school." Keeps dead languages alive. Owns other half of the senior class.

JOHN E. WIGGINS—*Athletics, Commercial;* Ball State Teachers' College, B. S.; Indiana University, graduate work. Resuscitated a waning football team. Elucidates intricacies of a typewriter. A juvenile as far as faculty is concerned.

Pictures Capture Students and Teachers in Action

During the course of the year a snooping camera caught members of the faculty deep in the teaching of their classes. Those pictured here are described in a left to right sequence.

Here is one of MISS OLIE WELTY'S Latin classes deep in a study of Gaul's three parts. Constituting a cultural course, Latin may be had for two, three, or four years. The classes are made interesting by the actual living of the subject. Scrapbooks, projects, and field trips add immeasurably to the understanding of the students.—Except for the industrious clatter of keys, this picture depicts realistically the scene enacted each day in MISS HUDSON'S many typewriting classes. A practical course, typewriting and its complement, shorthand, are immensely popular. Miss Hudson's greatest worry is her lack of typewriters.—Custodian of guinea pigs, garter snakes, frogs, and turtles, MR. KENDALL also finds time to teach his biology and health education classes. Biology, a class of which is here shown in action, has grown rapidly in popularity in the last year, necessitating the forming of three different groups of students.—Dominating the lower regions of the school with his basso profundo voice is MR. BURTON CONKLING, vocalist, dramatist, and orator, seen here in a characteristic pose. The dramatics classes, one of which is seen below, are responsible for the plays given during the assembly periods and lend their talent to the production of the Christmas Pageant.—MISS SIEB, admirer and modern propagandist of William Shakespeare and his works, makes her classes models of interest and attention. It is questionable which is the greatest attraction, the work of the masters or Miss Sieb's sparkling wit. The camera seems to have caught a class in a solemn moment.

Wide Variety of Subjects Appeal to Students

Major Domo of the legions of the thimbled finger, MISS EDITH WEEMS radiates good spirits. A strict study hall disciplinarian, she believes in the law of room 122 (Work ends only when the bell rings). Laden with all necessary equipment, the class shown here is industriously learning how to thread a needle.—Sponsor of the high school's two publications, MRS. EMMA FOOR, better known as the Mighty Atom, also finds time to teach a number of English classes (in the same day). Owner of the only two-desked room in high school, she keeps hustling and expects the same from her students. The cut shows a strangely tranquil moment in the compilation of the *Valpost*.—MR. R. E. SCHENCK is known as the man with a dozen secretaries and a five minute plan for everything. He probably uses the mimeograph more than any other member of the faculty. Bookkeeper, lawyer, and historian, in the course of the day, he manages to write a little on the side.—Lined with books, decorated with oil paintings of the sand dunes, and filled with students, the library daily presents a picture of applied industry. Containing everything from the current issue of *Good Housekeeping* to Chaucer's choice tid-bits, it tells the student everything but which way the teacher is looking. Sitting big as life on the "throne" in the middle of the room is MISS WEEMS. (I wonder if that boy is chewing gum?).—MISS MCGILLICUDDY is the mistress of the school's tangents and triangles. Handy with a piece of string and chalk, she probably drew the circle on the board before the picture was taken. Collector of yard sticks and colored chalk, she is still looking for a student who can trisect an angle, but hasn't found one as yet.

Study and Laboratory Periods Appeal to Students

Deeply immersed in the mysteries of the test tube, as is shown in the cut, is one of Mr. Pauley's chemistry classes. "C. O.", controller of the most of the upper hall, bounds from one room to another, instructing students in physics, chemistry, advanced algebra, and trigonometry. Famed as head recommender for Standard Oil Company, he is also an outspoken enemy of "mud-pie" chemists.—Kindly and respected, MISS BARTHOLOMEW oversees the learning of the community's future cooks. Under her tutoring, smells arise from the vitamin laboratories and waft out into the halls to tantalize the poor students who chose ancient history instead of domestic arts. In the picture, preparations are being made for the usual Wednesday lunch. Before long—"Soup's On". Oh dear!—Possessed of a voice which can outdo the loudest lathe, or student in the shop, MR. JOSEPH B. BROWN is the "lord of all he surveys." Owner of the fattest brief case in high school, he perfects ye students in the drawing of straight lines and the making of bread boards without splinters. Editor's note: The photographer practically had to threaten Mr. Brown with physical violence to get him in the picture. (Shy, you know).—Genial impresario of the high school, MRS. MARY MYERS, presents operettas, glee club recitals, runs the gamut from Rachmaninoff to Vincent Lopez's "knock-knocks", and occasionally leads in "America the Beautiful" on state occasions. She is seen here trying to get "la" out of a "do, do" bird.

GRADUATES

SENIORS

The culminating
Of this annuating,
Finds us contemplating
On our graduating.

CLASS OFFICERS

Row 1 Bottom: Ira Spencer, vice-president
Row 2 Joseph Curtis, treasurer: Bernice Schneider, secretary
Row 3 Robert Kitchen, president

CLASS FLOWER: *Bronze Rose*

CLASS MOTTO: *Nihil est veritatis luce dulcius.* Nothing is sweeter than the light of truth.

CLASS COLORS: *Black and Gold*

Prominent Seniors Pose for Snap-shot Man

Placed in a hodge-podge are the likenesses of some typical seniors. Reading from top left to bottom right: Bernard Cinkoske and John Morland, members of the Hi-Y braintrust, Ruth Dye and Leona Brownbridge, home economics bulwarks, Wally Wilson and Bob Kitchen, Hi-Y money-bags and "the chief", Jim Zimmerman, candy generalissimo, Bob James, gabby, with a thumb in here and there, Jack Chester and Adie Jankowski, he-men and athletes, Ruth Larson, the school's Madame Schumann-Heink, Ruth Lindner, constant tops in scholarship, "Mike" Gratton, snap-shot bugaboo, Willard Justice and Jessie Swanson, school musicians, Berneice Brown, Jean Morland, Doris Lutz, and Bernice Schneider, G. A. A. leaders, and Margé Field, ye artist de luxe.

Class of

Helenjean Bartz
Louise Birkholz
Eric Book

Helen Bay
Violet Blachly
Martin Brody

Maxine Beach
Wallace Blake
Berneice Brown

William Billings
Marie Blocker
Joseph Brown

HELENJEAN BARTZ—Soccer 1, 2, 3, 4; Volleyball 1, 2, 3, 4; Basketball 2, 3; Baseball 1, 2, 3, 4; Tumbling 1; May Festival 1, 2, 3, 4; Christmas Pageant 3; Girl Reserves 1, 2, 3, 4; G. A. A. 1, 2, 3, 4.

HELEN BAY—Soccer 1, 2, 4; Volleyball 1, 2, 3, 4; Basketball 1, 2, 3, 4; Baseball 3; Tumbling 1, 2; May Festival 1, 2; G. A. A. 1, 2, 3, 4; Home Economics 3, 4; German Club 4; Footlight Masqueraders 4.

MAXINE BEACH—Soccer 1, 2; Volleyball 1, 2; Basketball 1, 2; Baseball 1, 2; Tumbling 1; May Festival 1, 2, 3; Christmas Pageant 1, 2, 4; *Valpost* 3; G. A. A. 1, 2; Home Economics Club 1, 2, 3, 4, vice-president 4; Footlight Masqueraders 4, president 4.

WILLIAM BILLINGS—Noonday League 2, 4; Operetta 1, 2; Glee Club 1, 2; Commercial Club 3, 4.

LOUISE BIRKHOLZ—May Festival 1, 2; Orchestra 1, 2, 3, 4; Christmas Pageant 2; Operetta 3; Stamp Club 2; Glee Club 3.

VIOLET BLACHLY—May Festival 1, 2; Christmas Pageant 1, 3, 4; Operetta 1, 2, 3; Home Economics Club 2, 3, 4, treasurer 4; Glee Club 1, 2, 3, 4; Girl Reserves 1, 2, 3, 4; Footlight Masqueraders 4.

WALLACE BLAKE—Basketball varsity 3, 4, reserve 1, 2; Noonday League 1; Christmas Pageant 2; Science Club 1; Commercial Club 2; Athletic Club 3, 4.

MARIE BLOCKER—May Festival 1, 2; Christmas Pageant 3; Girl Reserves 1, 2, 3, 4; German Club 3; Home Economics Club 4.

ERIC BOOK—Operetta 3; Science Club 2, 3, 4; Hi-Y 3, 4; Glee Club 3.

MARTIN BRODY—Noonday League 1, 2; Tumbling 1, 2; Commercial Club 4; Footlight Masqueraders 4; Athletic Club 3.

BERNEICE BROWN—Soccer 1, 2, 3, 4; Archery 1, 2, 3, 4; Noonday League 1, 2, 3, 4; Volleyball 1, 2, 3, 4; Basketball 1, 2, 3, 4; Playday 1, 2, 3, 4; Baseball 1, 2, 3, 4; Tennis 1, 2, 3, 4; Track 1, 2, 3, 4; Tumbling 1, 2, 3, 4; May Festival 1, 2, 3, 4; Christmas Pageant 1, 2, 4; *Valpost* 4; G. A. A. 1, 2, 3, 4, president 4; Home Economics Club 1; Girl Reserves 1, 2, 3, 4; German Club 3, 4, program chairman 3, secretary 4; Footlight Masqueraders 4, secretary 4.

JOSEPH BROWN—Baseball 2, 3, 4; Noonday League 2, 3, 4; Band 1, 2, 3, 4, president 4; *Valenian*, snapshot editor; Hi-Y 3, 4.

1937

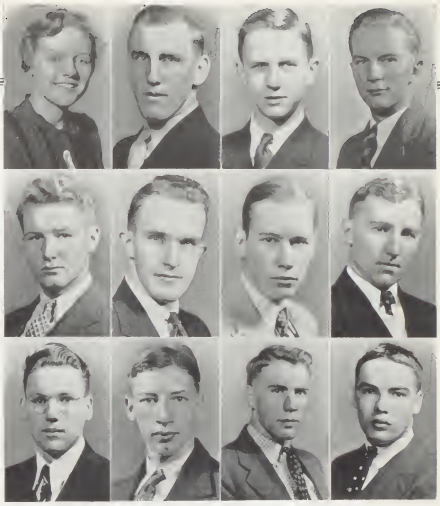

Leona Brownbridge
Ralph Chester
Allen Cotterman
John Burch
Bernard Cinkoske
Everett Crisman
Homer Burrus
Harold Cleveland
Joseph Curtis
John Chester
Raymond Clifford
James Daly

LEONA BROWNBRIDGE — Girl Reserves 1, 2, 3, 4; Home Economics Club 1, 2, 3, 4, historian 1, secretary 2, president 3, social chairman 4.

JOHN BURCH—Football reserve 2; Noonday League 1, 2, 3, 4; Tumbling 1, 3, 4, president 4; Athletic Club 2, 3; Christmas Pageant 4.

HOMER BURRUS—Morgan Township High School 1, 2, 3; Tumbling 4.

JOHN CHESTER—Boone Grove High School 1, 2; Football varsity 3, 4; Basketball varsity 3, 4; Athletic Club 3, 4; Hi-Y 3, 4, board 4, sergeant-at-arms 4.

RALPH CHESTER—Football reserve 1, 2, varsity 3, 4; Basketball reserve 2; Noonday League 3, 4; Operetta 1, 2; Athletic Club 2, 3, 4; Glee Club 1, 2, 3.

BERNARD CINKOSKE—Hi-Y 2, 3, 4, secretary 4, board 4; Baseball 3; Noonday League 3; Orchestra 3; Band 1, 2, 3, 4; Commercial Club 1, 2, 3; Debating Club 4.

HAROLD CLEVELAND — Noonday League 1; Nature Club 1; Commercial Club 2, 3, 4.

RAYMOND CLIFFORD—Football reserve 1, 2; Noonday League 2; Athletic Club 1, 2; Commercial Club 3, 4.

ALLEN COTTERMAN—*Valpost* 4; Hi-Y 2, 3, 4, board 4.

EVERETT CRISMAN — Noonday League 3, 4; Glee Club 1; Tumbling 1, 2; Science Club 3, 4.

JOSEPH CURTIS—Football reserve 1, 2, varsity 3, 4; Basketball reserve 2, varsity 3; Noonday League 1, 4; Tumbling 1; Track 3, 4; Senior treasurer.

JAMES DALY—Football reserve 1, 2, varsity 3, 4; Baseball 3, 4; Noonday League 1, 2, 3, 4; Athletic Club 1, 2, 3, 4, vice-president 3; Basketball manager 2.

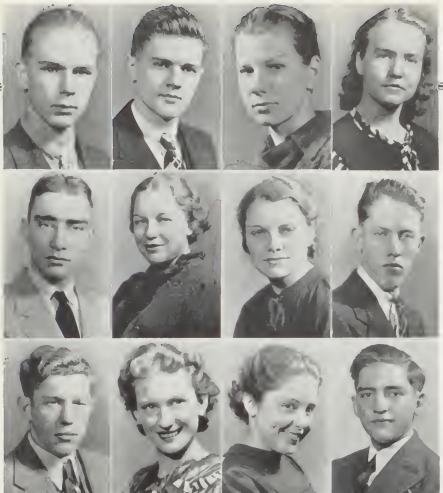

Kenneth Danielson
DeForest Dye
George Edwards

Earl Deal
Mary Dye
Marjorie Ference

Wilma Dick
Ruth Dye
Marjorie Field

Harriet D'lugai
Edgar Eckley
Jerome Fisher

KENNETH DANIELSON — Donovan High School, Donovan, Illinois 1; Mt. Ayr High School, Mt. Ayr, Indiana 2; Tumbling 3, 4.

EARL DEAL—Noonday League 1; Band 1, 2, 3; Commercial Club 4.

WILMA DICK—Soccer 1, 2; Volleyball 2; Baseball 2; Tumbling 1, 2; May Festival 2; Christmas Pageant 3; Girl Reserves 1, 2, 3, 4; G. A. A. 2, 4; Footlight Masqueraders 4.

HARRIET D'LUGAI—May Festival 1, 2; Orchestra 4; Operetta 1, 2, 3; *Valpost* 4; German Club 1; Glee Club 1, 2, 3.

DEFOREST DYE—Medaryville High School, Medaryville, Indiana 2; Noonday League 1; Tumbling 1; Christmas Pageant 3; Better Speech Club 1; Commercial Club 3, 4; Footlight Masqueraders 4.

MARY DYE—Soccer 1, 2; Archery 1; Noonday League 1, 2, 3; Volleyball 1, 2; Playday 1; Tumbling 1, 2; May Festival 1, 2; Christmas Pageant 1, 2, 3, 4; G. A. A. 1; Girl Reserves 1, 2; Home Economics Club 2, 3, 4; Commercial Club 3; Footlight Masqueraders 4.

RUTH DYE — *Valpost* 4; Better Speech Club 1; Girl Reserves 1, 2, scribe 2; Home Economics Club 3, 4, scribe 3, president 4; Footlight Masqueraders 4, vice-president 4.

EDGAR ECKLEY—Baseball 4; Band 1. 2; Glee Club 4.

GEORGE EDWARDS — Baseball 4; Commercial Club 1, 2, 3, 4.

MARJORIE FERENCE—Horace Mann High School, Gary, Indiana 1; Soccer 2; Volleyball 2; Basketball 2; Glee Club 2, 3; Home Economics Club 2, 3; G. A. A. 2, 4; Footlight Masqueraders 4.

MARJORIE FIELD—Soccer 4; Archery 1, 2, 3, 4; Noonday League 2, 3, 4; Volleyball 2, 3, 4; Basketball 2, 3, 4; Baseball 2, 3; Tennis 2, 3; Tumbling 3; Christmas Pageant 2, 3, 4; Operetta 1, 2; *Valpost* 4; *Valenian*, Art Editor; Glee Club 1, 2, 3; Girl Reserves 1, 2, 3, 4; G. A. A. 2, 3, 4; Debating Club 4; Footlight Masqueraders 4.

JEROME FISHER—Crane Technical High School, Chicago, Ill. 1; Christmas Pageant 4; Footlight Masqueraders 4.

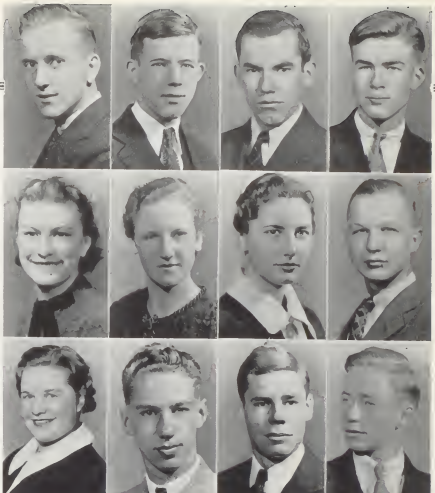

Russell Glover
Gladys Gratton
Mary William Hausam
David Gott
Edna Grau
Roger Henry
Joseph Gowland
Muriel Greene
Ralph Horner
Hilton Gramps
Hubert Harshbarger
James Horney

RUSSELL GLOVER — Emerson High School, Gary, Indiana 1, 2; Basketball varsity 3, 4; Track 3, 4; Athletic Club 3; Hi-Y 3, 4.

DAVID GOTT—Football reserve 2; Noonday League 3, 4; Track 4; Operetta 1, 2; *Valpost* 4; Glee Club 1, 2, 3; Commercial Club 4.

JOSEPH GOWLAND — Football reserve 1, 2; Noonday League 1; Christmas Pageant 4; Nature Club 1, secretary 1; Commercial Club 3, 4, president 3; Stamp Club 2; Science Club 3, 4, president 4; Footlight Masqueraders 4; Junior president.

HILTON GRAMPS—Noonday League 1, 2, 3, 4; Athletic Club 1, 2, 3; Hi-Y 3, 4, guide 4; Baseball 4; LaPorte Softball Team 3.

GLADYS GRATTON—Soccer 1, 2; Volleyball 1, 2, 3, 4; Basketball 1, 2, 3, 4; Baseball 1, 2; Tumbling 1; May Festival 1, 2; Christmas Pageant 1, 2; *Valpost* 4; *Valenian*, Snap Shot Editor; Girl Reserves 1, 2, 3, 4, treasurer 1, social chairman 3; German Club 3, 4, treasurer 3, president 4; Home Economics Club 4; G. A. A. 1, 2, 3.

EDNA GRAU—Noonday League 3; May Festival 1; Home Economics 2, 3, 4, program chairman 4; Girl Reserves 1; G. A. A. 1.

MURIEL GREENE—Noonday League 4; Volleyball 4; Tennis 3, 4; Christmas Pageant 3, 4; G. A. A. 2, 3, 4; Girl Reserves 1, 2, 3, 4.

HUBERT HARSHBARGER — Football reserve 2, varsity 3, 4; Noonday League 1, 2, 3, 4; Track 3, 4; Tumbling Club 1; Athletic Club 2, 3, 4; Basketball manager 3.

MARY WILLIAM HAUSAM—Arlington Heights Township High School 1, 2; Glee Club 3, 4.

ROGER HENRY—Football varsity 3, 4; Basketball manager 3; Noonday League 1, 2, 3, 4; Tumbling 1, 2; Track 3, 4; Athletic Club 3, 4.

RALPH HORNER—Noonday League 3, 4; Commercial Club 1, 2, 3, 4.

JAMES HORNEY —Wheeler High School, Wheeler, Indiana 1; Band 2, 3, 4; Operetta 3; *Valpost* 4; Debating Club 4; Glee Club 2, 3, 4, vice-president 3; Octette 2, 3, 4.

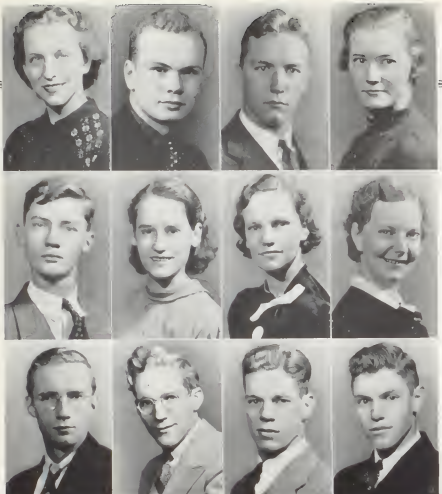

Laverne Humphrey
Clark Johnson
Wallace Jungjohan

Robert James
Ilah Johnson
Willard Justice

Adolph Jankowski
Margaret Johnston
Campbell Kane

Alice Johnson
Mary Louise Johnston
Robert Kitchen

LAVERNE HUMPHREY—Soccer 1; Noonday League 2; Volleyball 1, 2, 3; Basketball 1, 2; Baseball 1, 2; Tumbling 1; May Festival 1, 2, 3; Christmas Pageant 1, 2; Operetta 2; Girl Reserves 1, 2, 3, 4; G. A. A. 1, 2, 3; Footlight Masqueraders 4; Glee Club 2.

ROBERT JAMES—*Valpost* 4; *Valennian*, Editor-in-chief; Hi-Y 1, 2, 3, 4, board 1, 2, 3, 4, vice-president 2, president 3, 4; Sciemus Club 1, 2, 3; Debating Club 4, president 4.

ADOLPH JANKOWSKI—Football varsity 2, 3, 4, reserve 1; Basketball varsity 2, 3, 4, reserve 1; Golf 2, 3, 4; Athletic Club 3, president 3; Tumbling Club 1.

ALICE JOHNSON—Soccer 1, 2; Noonday League 1, 2; Volleyball 1; Basketball 1, 2; Baseball 1; May Festival 1, 2; Christmas Pageant 1, 2, 3; *Valpost* 4; G. A. A. 1, 2, 3; Home Economics Club 4.

CLARK JOHNSON—Audubon High School, Audubon, Minnesota 1, 2; Science Club 3, 4.

ILAH JOHNSON — Washington Township High School 1, 2; Operetta 3; Glee Club 3, 4.

MARGARET JOHNSTON—May Festival 1, 2; Operetta 1, 2, 3; Glee Club 1, 2, 3, 4.

MARY LOUISE JOHNSTON — May Festival 1, 4; Christmas Pageant 1, 4; Operetta 1, 2, 3; Glee Club 1, 2, 3, 4.

WALLACE JUNGJOHAN — Noonday League 2; Nature Club 1; Science Club 2, 3; Commercial Club 4.

WILLARD JUSTICE — Noonday League 1, 2, 3, 4; Operetta 1, 2, 3; Glee Club 1, 2, 3, 4, president 4; Science Club 1, 4; Debating Club 4; Hi-Y 3, 4, librarian 4; Octette 1, 2, 3, 4.

CAMPBELL KANE—Football reserve 2; Basketball reserve 1, 2, varsity 3, 4; Noonday League 1; Track 3, 4; Orchestra 1; Band 1; Hi-Y 3, 4; Commercial Club 1; Athletic Club 1, 2, 3, 4.

ROBERT KITCHEN—Basketball reserve 2, varsity 3; Noonday League 1, 4; Track 3, 4; Lightweight Team 2, 3, 4; May Festival 3; Operetta 2; *Valpost* 4; *Valenian*, Literary Editor; Senior President 4; Glee Club 2; Athletic Club 3; Hi-Y 3, 4; Commercial Club 4.

Leonard Kraft
Dorothy Kumnick
Ruth Larson

Betty Kriston
Myrtle Kyes
Ruth Lindner

Mitchell Krysa
Richard Lamprecht
Doris Lutz

DeLayne Kumnick
Clifford Landgrebe
Gillett Magnuson

LEONARD KRAFT—Football manager 2; Basketball reserve 1, 2; Softball Team 3; Noonday League 1, 2, 3, 4; Nature Club 1, 2; Commercial Club 1, 2; Athletic Club 3, 4.

BETTY KRISTON—Soccer 2, 3, 4; Noonday League 1, 2, 3, 4; Volleyball 2, 3, 4; Basketball 2, 3, 4; Playday 4; Baseball 2, 3, 4; Track 3, 4; Tumbling 1; May Festival 1, 2, 3, 4; Christmas Pageant 1, 2, 3, 4; *Valpost* 4; Girl Reserves 1, 2, 3, 4, secretary 4; G. A. A. 2, 3, 4, scrapbook chairman 3, art editor 4; German Club 4.

MITCHELL KRYSA—Holy Trinity High School, Chicago, Ill. 1, 2, 3.

DELAYNE KUMNICK—Soccer 1, 2, 3, 4; Noonday League 3, 4; Volleyball 1, 2, 3, 4; Basketball 1, 2, 3, 4; Playday 4; Baseball 1, 2, 3, 4; Tennis 1, 2, 3, 4; Track 2, 3, 4; Tumbling 1, 2, 3; May Festival 1, 2, 4; Christmas Pageant 1, 2, 4; *Valpost* 4; G. A. A. 1, 2, 3, 4; Debating Club 4; Girl Reserves 1, 2, 3, 4, treasurer 3, vice-president 4; German Club 3, 4, vice-president 3, treasurer 4.

DOROTHY KUMNICK—Soccer 1, 2, 3, 4; Archery 4; Noonday League 3 4; Volleyball 1, 2, 3, 4; Basketball 1, 2, 3, 4; Playday 4; Baseball 1, 2, 3, 4; Tennis 1, 2, 3, 4; Track 3, 4; Tumbling 1, 2; May Festival 1, 2; Christmas Pageant 1, 3, 4; Girl Reserves 1, 2, 3, 4, service chairman 3, program chairman 4; G. A. A. 1, 2, 3, 4; German Club 3, 4, president 3, program chairman 4.

MYRTLE KYES—Archery 3, 4; Christmas Pageant 1, 2, 3, 4; Operetta 1, 2, 3; *Valpost* 3; Commercial Club 1, 2, 3, 4; Glee Club 1, 2, 3, 4; Nature Club 1; Better Speech Club 1; Footlight Masqueraders 4.

RICHARD LAMPRECHT—Orchestra 1; Operetta 1, 2; Glee Club 1, 2; Stamp Club 2, 3, 4, president 4, secretary 3; Science Club 4.

CLIFFORD LANDGREBE—Baseball 3; Noonday League 1, 2, 3, 4; Commercial Club 1, 2, 3, 4.

RUTH LARSON—Archery 1, 2, 4; May Festival 2; Christmas Pageant 2, 3, 4; Operetta 1, 2, 3; Octette 4; Commercial Club 3, 4; Girl Reserves 1, 2, 3, 4; Footlight Masqueraders 4; Glee Club 1, 2, 3, 4, president 4.

RUTH LINDNER—Archery 1, 2, 4; Christmas Pageant 2, 3, 4; Operetta 1, 2, 3; Glee Club 1, 2, 3, 4; Commercial Club 2, 3, 4, secretary 4; Girl Reserves 1, 2, 3, 4; Footlight Masqueraders 4.

DORIS LUTZ—Soccer 1, 2, 4; Archery 4; Volleyball 1, 2, 3, 4; Basketball 1, 2, 3, 4; Playday 3; Baseball 1, 2, 4; Tennis 1, 2, 3, 4; Track 1, 4; Tumbling 1; May Festival 1, 2; Orchestra 1, 2, 3, 4; Band 1, 2, 3, 4; Christmas Pageant 3, 4; G. A. A. 1, 2, 3, 4, tennis chairman 3, treasurer 4; Girl Reserves 4.

GILLETT MAGNUSON—Tumbling 3; Operetta 1, 2, 3; Glee Club 1, 2, 3; Science Club 2, 4; Footlight Masqueraders 4.

Robert Masterson
Gladys Miller
John Morland

Charles McKean
Janis Miskimins
Iretta Pence

Margaret Meagher
Margaret Moe
Lucille Petschauer

Dean Miller
Jean Morland
Bernard Phillips

ROBERT MASTERSON—Football varsity 3, 4, reserve 1, 2; Basketball reserve 1; Noonday League 2, 3, 4; Tumbling 1, 2; Track 3, 4; Athletic Club 2, 3, 4; Tumbling Club 1, 2.

CHARLES MCKEAN — Commercial Club 1, 2; Science Club 3, 4.

MARGARET MEAGHER—Soccer 1, 2, 3, 4; Archery 1, 4; Noonday League 3, 4; Volleyball 1, 2, 3, 4; Basketball 1, 2, 3, 4; Playday 4; Baseball 1, 2, 3, 4; Tennis 3, 4; Track 3, 4; Tumbling 3, 4; May Festival 1, 2; G. A. A. 1, 2, 3, 4, track chairman 4; Girl Reserves 1, 2, 3, 4, treasurer 4.

DEAN MILLER—Noonday League 1, 2, 3, 4; Track 3, 4; Operetta 1, 2, 3; Athletic Club 3; Glee Club 1, 2, 3; German Club 4.

GLADYS MILLER — Soccer 1, 2; Noonday League 1, 2, 3, 4; Volleyball 1, 2, 3; Basketball 1, 2, 3, 4; Baseball 1, 2, 3; Track 2; Tumbling 1, 2; May Festival 1, 2, 3; Christmas Pageant 1, 2, 3; Operetta 1, 2, 3; Commercial Club 4, vice-president 4; Glee Club 1, 2, 3; G. A. A. 1, 2, 4.

JANIS MISKIMINS — Soccer 2, 3; Archery 1, 2, 3; Noonday League 1, 2, 3; Volleyball 1, 2, 3; Tumbling 2, 3; May Festival 1, 2; Christmas Pageant 2, 3; Operetta 2, 3; *Valpost* 4; Girl Reserves 1, 2, 3, 4; G. A. A. 2, 3, 4; Glee Club 2, 3, 4.

MARGARET MOE—Soccer 1, 2; Archery 2, 3; Noonday League 1, 2, 3; Volleyball 2, 3; Basketball 2; Tumbling 1; May Festival 1, 2, 3; Girl Reserves 1, 2, 3, 4, scribe 4; G. A. A. 1, 2, 3; Christmas Pageant 4; Footlight Masqueraders 4.

ERNEST MOFFLER—Fenger High School, Chicago, Illinois 1, 2; Stamp Club 3; Tumbling 4.—Not pictured.

JEAN MORLAND—Soccer 1, 2, 3, 4; Noonday League 2, 3, 4; Volleyball 1, 2, 3, 4; Basketball 1, 2, 3, 4; Playday 3, 4; Baseball 1, 2, 3, 4; Tennis 1, 2, 3, 4; Tumbling 1, 2, 3, 4; May Festival 1, 2, 3, 4; Christmas Pageant 1, 2; *Valenian*, Business Manager; Girl Reserves 1, 2, 3, 4, vice-president 2, secretary 3, social chairman 4; G. A. A. 1, 2, 3, 4, tennis chairman 2, secretary 4; Debating Club 4, secretary-treasurer 4.

JOHN MORLAND—*Valpost* 4; *Valenian*, Activities Editor 4; Nature Club 1, 2; Hi-Y 2, 3, 4, vice-president 4, board 4; Science Club 4, vice-president 4; Debating Club 4, vice-president 4; Junior vice-president.

IRETTA PENCE—Christmas Pageant 1, 2, 3, 4; Operetta 1, 2, 3; Glee Club 1, 2, 3, 4; Girl Reserves 1, 2, 3, 4; Footlight Masqueraders 4; All County Talent Day 1, 2, 4.

LUCILLE PETSCHAUER—Noonday League 1; Baseball 1, 2; Tumbling 1, 2; May Festival 1, 2; Christmas Pageant 3; Home Economics Club 1, 2, 3, 4, club historian 4; German Club 1, 3; Girl Reserves 4.

BERNARD PHILLIPS—Boone Grove High School 2, 3; Noonday League 1; Operetta 1; Glee Club 1; Commercial Club 4.

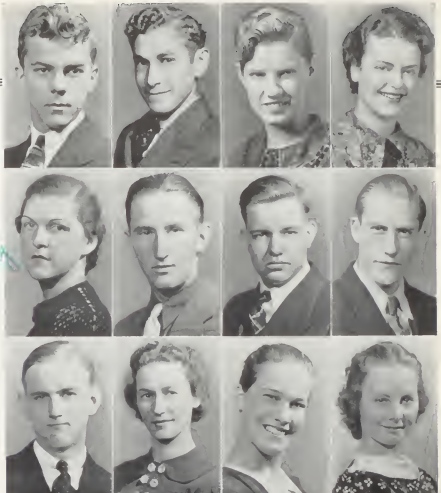

Chester Phillips
Kathryn Purdy
Lane Schau
Jerome Pincus
Stephen Sadowski
Bernice Schneider
Mildred Plummer
Junior Sanders
Margaret Schramm
Ruth Powell
Edmund Sawyer
Juanita Sellers

CHESTER PHILLIPS—Football reserve 2, varsity 3, 4; Basketball reserve 2; Noonday League 1, 3, 4; Tumbling 1; Track 4; Tumbling Club 1, 2; Hi-Y 3, 4; Athletic Club 3, 4, secretary-treasurer 4.

JEROME PINCUS—Orchestra 1, 2, 4; Band 1, 2, 3, 4; Glee Club 1.

MILDRED PLUMMER—May Festival 1, 2; Christmas Pageant 1; Operetta 1, 2, 3; Glee Club 1, 2, 3; Commercial Club 1, 4.

RUTH POWELL—Soccer 1, 2, 3, 4; Volleyball 1, 2, 3, 4; Basketball 1, 2, 3, 4; Playday 3; Baseball 1, 2, 4; Tumbling 1, 2; May Festival 1, 2, 4; Christmas Pageant 1, 2, 4; *Valenian*, Girls' Athletic Editor; Girl Reserves 1, 2, 3, 4, president 1; G. A. A. 1, 2, 3, 4, social chairman 3, scrapbook manager 4; Footlight Masqueraders 4.

KATHRYN PURDY—Soccer 1, 2, 3; Volleyball 1, 2; Basketball 1, 2; Baseball 1, 2; Track 2; Tumbling 1; May Festival 1, 2; Christmas Pageant 4; *Valpost* 4; G. A A. 1, 2, 3; Footlight Masqueraders 4.

STEPHEN SADOWSKI—Kokomo High School, Kokomo, Indiana 1; South High School, Cleveland, Ohio 2; Noonday League 4; Science Club 4.

JUNIOR SANDERS—*Valpost* 4; Hi-Y 3, 4; Commercial Club 1, 2, 3.

EDMUND SAWYER—Holdrege High School, Holdrege, Nebraska 1; Track 3, 4; Science Club 2, 3, 4.

LANE SCHAU—Operetta 1, 2, 3; Glee Club 1, 2, 3; Science Club 4.

BERNICE SCHNEIDER — Soccer 1, 2, 3, 4; Noonday League 3, 4, Volleyball 1, 2, 3, 4; Basketball 1, 2, 3, 4; Baseball 1, 2, 3, 4; Tennis 1; Track 3, 4; Tumbling 1, 2, 3, 4; May Festival 1, 2, 3, 4; Orchestra 4, president 4; Band 1, 2, 3, 4, treasurer 2, secretary 3; Christmas Pageant 1, 2; G. A. A. 1, 2, 3, 4, vice-president 4; Girl Reserves 1, 2, 3, 4, vice-president 3, service chairman 4; Senior Secretary.

MARGARET SCHRAMM—Soccer 1, 2, 3, 4; Noonday League 3, 4; Volleyball 1, 2, 3, 4; Basketball 1, 2, 3, 4; Playday 2; Baseball 1, 2, 3, 4; Track 1, 2, 3, 4; Tumbling 1, 2, 3; May Festival 1, 2, 3, 4; Christmas Pageant 1, 2, 3, 4; G. A. A. 1, 2, 3, 4, baseball chairman 3; volleyball chairman 4; Girl Reserves 3, 4; Commercial Club 4, scrapbook manager 4.

JUANITA SELLERS—Soccer 1, 2; Volleyball 1, 2; Basketball 1, 2; Baseball 1, 2; Track 1, 2; Tumbling 1, 2; May Festival 1, 2; Christmas Pageant 3, 4; G. A. A. 1, 2; Home Economics Club 3, 4.

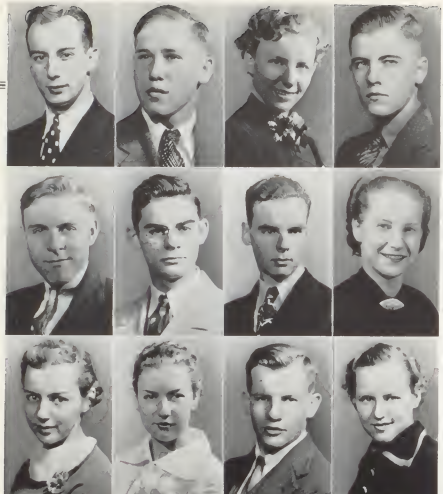

John Shaw
Charles Smith
Matilda Storz

Carrol Sheets
John Snow
Jessie Swanson

Edna Shideler
Ira Spencer
Harold Swelstad

William Slingerland
Marjorie Stanton
Irene Timm

JOHN SHAW—Football reserve 1, varsity 2; Basketball reserve 1, 2, varsity 3; Baseball 1, 2, 3; Noonday League 4; Hi-Y 2, 3, 4; Athletic Club 2, 3, 4; Commercial Club 1.

CARROL SHEETS—Football reserve 2, varsity 3; Basketball reserve 1, 2, varsity 3, 4; Baseball 1, 3, 4; Tumbling Club 1; Athletic Club 2, 3, 4.—Not graduating.

EDNA SHIDELER—Soccer 1, 2, 3, 4; Archery 1, 2, 3, 4; Volleyball 1, 2, 3, 4; Basketball 1, 2, 3, 4; Track 1, 3; Tumbling 1, 4; May Festival 1, 2, 3, 4; Christmas Pageant 3, 4; Girl Reserves 1, 2, 3, 4, program chairman 3, president 4; G. A. A. 1, 2, 3, 4, archery chairman 3, basketball chairman 4; *Valpost* 4; Playday 2, 3, 4.

WILLIAM SLINGERLAND — Baseball 4; Noonday League 2, 3, 4; Tumbling Team 1; Tumbling Club 1; Commercial Club 3, 4.

CHARLES SMITH—Football manager 1; Baseball 3, 4; Softball 3; Nature Club 1, 2; Athletic Club 3, 4.

JOHN SNOW—Tumbling 1; Science Club 2, 3, 4; Commercial Club 1, 2.

IRA SPENCER—Tumbling 1; Nature Club 1; Science Club 2, 3, 4; Hi-Y 3, 4; Senior vice-president.

MARJORIE STANTON—Soccer 1, 2; Noonday League 2; Volleyball 1, 2; Basketball 1, 2; May Festival 1, 2; Christmas Pageant 3, 4; G. A. A. 1, 2, 3; Footlight Masqueraders 4.

MATILDA STORZ—Soccer 1, 2, 3, 4; Archery 1, 2, 4; Volleyball 1, 2; Basketball 1, 2, 3, 4; Christmas Pageant 1, 2, 3, 4; Operetta 3; G. A. A. 1, 2, 3, 4; Glee Club 3, 4; Girl Reserves 4; Commercial Club 4; Footlight Masqueraders 4; Baseball 1, 2; Tumbling 1, 2, 3, 4.

JESSIE SWANSON—May Festival 2; Orchestra 1, 2, 3, 4; *Valpost* 4; Girl Reserves 1, 2, 3, 4, scribe 3; Science Club 4, secretary-treasurer 4.

HAROLD SWELSTAD—Football reserve 1, varsity 2, 3, 4; Noonday League 1, 2, 3, 4; Tumbling Club 1, 2; Athletic Club 1, 2, 3, 4, vice-president 4.

IRENE TIMM—Soccer 1, 2; Volleyball 1, 2; Basketball 1, 2; Baseball 1, 2; Tennis 1, 2, 4; May Festival 1, 2, 3; Orchestra 2, 3, 4; Band 1, 2, 3, 4; Christmas Pageant 1, 2, 3; Girl Reserves 1, 2, 3, 4; G. A. A. 1, 2; *Valpost* 4.

Jeanne Tofte
Thomas Wark
Ann Wilscam

Helen Tucinski
Evelyn Weiler
Wallace Wilson

Leila Tucker
William Wells
Edgar Witner

Charles Wark
June Westbay
James Zimmerman

JEANNE TOFTE—Soccer 1, 2; Volleyball, 1, 2, 3, 4; Basketball 1, 2; May Festival 1, 2; Christmas Pageant 1, 2; G. A. A. 1, 2, 3, 4; Girl Reserves 1.

HELEN TUCINSKI—Soccer 1; Volleyball 1; Basketball 1; Baseball 1; May Festival 1, 2; G. A. A. 1, 2; German Club 1, 2, 3, 4.

LEILA TUCKER—Soccer 1; Baseball 1, 3; May Festival 1, 3, 4; Operetta 1, 2, 3; Glee Club 1, 2, 3, 4; Noonday League 2.

CHARLES WARK—Noonday League 2, 3, 4; Tumbling 1; Commercial Club 1, 2, 3, 4, president 4; Footlight Masqueraders 4.

WILLIAM WELLS—Football varsity 2, 3, 4; Basketball reserve 2; Band 1, 2; Christmas Pageant 3; Athletic Club 1, 2, 3, 4; Tumbling Club 1.

WALLACE WILSON—Baseball 2, 3, 4; Noonday League 1, 2, 3, 4; Orchestra 1, 2; Band 1, 2, 3, 4; *Valenian*, Boys' Athletic Editor; Hi-Y 3, 4, board 4, treasurer 4; Glee Club 1, 2.

THOMAS WARK—Noonday League 2, 3; Tumbling 1; Science Club 1, 2, 3, 4.

JUNE WESTBAY—Soccer 1; Volleyball 2; May Festival 1, 2; Christmas Pageant 3; Operetta 1, 2, 3; Glee Club 1, 2, 3, 4.

EDGAR WITNER—Football reserve 1, varsity 2; Basketball reserve 1, 2, varsity 3, 4; Baseball 1, 2; Christmas Pageant 3; Operetta 1, 2, 3; Athletic Club 1, 2, 3, 4; Glee Club 1, 2, 3.

EVELYN WEILER—Noonday League 1, 2; May Festival 1, 2; Christmas Pageant 3; Operetta 1, 2; Glee Club 1, 2, 3; Home Economics Club 2, 3, 4; Girl Reserves 1.

ANN WILSCAM—May Festival 1, 2, 3; Girl Reserves 1; Footlight Masqueraders 3; Christmas Pageant 3; Operetta 1, 2, 3; Glee Club 1, 2, 3.

JAMES ZIMMERMAN—Baseball 2, 3, 4; Noonday League 2, 3, 4; Nature Club 1; Science Club 2; Stamp Club 4, president 4; Athletic Club 3; Glee Club 2.

The Senior Personality Write-up Reveals All

HELENJEAN BARTZ—*The Farmer in the Dell*, owns a picnic ground, drinks milk from contented cows.

HELEN BAY—*Bright Eyes*, small, candy vendor, "Hud."

MAXINE BEACH—*Stage Struck*, friendly, has a nice smile, "Queen of Hearts."

WILLIAM BILLINGS—*King of Burlesque*, the big butter and egg man, never diets, hale and hearty.

LOUISE BIRKHOLZ—*Little Women*, small, quiet, Rubinoff's understudy.

VIOLET BLACHLY—*Career Woman*, passive, soft-spoken, contrary to most girls—i. e. does not change her mind.

WALLACE BLAKE—*The Patent Leather Kid*, active, former Viking warrior, likes steak, a five year man.

MARIE BLOCKER—*The Wiser Sex*, nervous, dynamic, constantly the recipient of Miss Hudson's ire.

ERIC BOOK—*Speak Easily*, craftsman, V. H. S.'s Calvin Coolidge.

MARTIN BRODY—*Dr. Jekyl and Mr. Hyde*, can get manicures for nothing, euchre shark.

BERNEICE BROWN—*Biography of a Bachelor Girl*, athletic, easy to like, keeps busy.

JOE BROWN—*Baby Face*, humorist, helps the teacher teach the class (in whispers).

LEONA BROWNBRIDGE—*Cradle Song*, the class's milk maid (at noon), knows a lot of "Bobs".

JOHN BURCH—*Bureau of Missing Persons*, the man who launched a thousand quips, leather lungs, bounces in a Buick, unlimited capacity.

HOMER BURRUS—*No-body's Fool*, deep voice, looks like the cat that ate the canary.

JACK CHESTER—*The Harvester*, urbane, blond, draws cuts with Wally Blake.

RALPH CHESTER—*Pigskin Parade*, red head, low, broad, and streamlined, monopoly fiend.

BERNARD CINKOSKE—*The Big Broadcast*, "What's your grade?", super-salesman, likes the ladies.

HAROLD CLEVELAND—*The Hideout*, quiet, exclusive, will inherit a feed store.

RAY CLIFFORD—*Spirit of Notre Dame*, tubby, ruddy face, Jim Farley's double.

ALLEN COTTERMAN—*Way Down East*, "Ace", has a contagious laugh, likes salt on his hamburgers.

EVERETT CRISMAN—*No Marriage Ties*, noonday leaguer, quiet laugh.

JOE CURTIS—*Her Bodyguard*, the money changer, heads the brawn club.

JIM DALY—*The Irish in Us*, one of the thundering herd (football), always a soldier in dramatic plays.

KENNETH DANIELSON—*Age of Innocence*, quiet, blond, maker of architectural projects in his spare moments, a great home body.

EARL DEAL—*Peck's Bad Boy*, "Squeak", swaggers, smokes a "Drinkless Kay Woodie" ($3 50).

WILMA DICK—*M'Liss*, angular, big brown eyes, dines at school.

HARRIET D'LUGAI—*Ah, Wilderness!* country girl, saleslady, year-'round tan.

DEFOREST DYE—*Swing Time*, local Fred Astaire, grocery vendor.

MARY DYE—*Anything Goes*, happy, sense of humor, female Will Rogers.

RUTH DYE—*Today We Live*, lithesome, blue eyes, another dancing Dye, witty.

EDGAR ECKLEY—*Hi Nelly!* grocerer, likes to dance, collegiate.

GEORGE EDWARDS—*Stowaway*, chunky, talks slowly, death on cars.

MARJORIE FERENCE—*Bohemian Girl*, Dee Dye's dancing partner, uses mother's beauty parlor to good advantage.

MARJORIE FIELD—*I'm No Angel*, artistic, feminine, likes to shoot arrows.

JEROME FISHER—*What Price Glory?* Chicago import, has a brief case, wrings hearts in dramatics.

RUSS GLOVER—*Monkey Business*, sleight of hand expert, mimics, basketball dead-eye.

DAVE GOTT—*The Big Noise*, candy saleman, brown hair, has a loud laugh.

JOE GOWLAND—*The Gay Desperado*, five year man, politician, best beard in high school.

HILTON GRAMPS—*Great Guy*, "Hilly", trots constantly, nice grin, former "newsy".

GLADYS GRATTON—*Pepper*, red hair, tries hard to be angry, "Mike."

Candid Comment Brings Praise and Criticism

EDNA GRAU—*Our Dancing Daughters*, masculine laugh, otherwise quiet, gets around.

MURIEL GREENE—*The Devil Doll*, enjoys dancing, dark, serious, prefers green.

HUBERT HARSHBARGER—*Straight From the Shoulder*, has a round face, blond, husky.

MARY HAUSAM—*Reducing*, "Billie", good sport, doesn't let an argument pass by.

ROGER HENRY—*Curly Top*, Penney salesman, curly hair, well dressed.

RALPH HORNER—*Crash Donavan*, motorcycle fiend, deep voice, one of the few senior sweater customers.

JAMES HORNEY—*Let's Sing Again*, midget, big smile, leans to grey.

LAVERNE HUMPHREY—*Sing Me a Love Song*, dark, tall, likes economics, mistress of the soda fountain.

BOB JAMES—*Dr. Bull*, amusing diction, well informed, detests the appellation, "Congressman".

ADOLPH JANKOWSKI—*Heartbreak*, athletic hero, blond, reticent.

ALICE JOHNSON—*Dance, Fool, Dance*, quick, light, blond, prefers high school graduates.

CLARK JOHNSON—*Ceiling Zero*, a brawny he-man from the woods of Minnesota, picks his words carefully.

ILAH JOHNSON—*Little America*, petite, small, moves like a streak of light.

MARGARET JOHNSTON—*First a Girl*, toys with a pencil, not verbose.

MARY LOUISE JOHNSTON—*Absolute Quiet*, light complexion, slow smile, moves just so fast.

WALLACE JUNGJOHAN—*Mr. Kitch*, owner of a "Prairie Farmer" hat, likes history, hunches in his seat.

WILLARD JUSTICE—*Too Much Harmony*, glad hand, "how are yuh, boooy?", a thousand things to do.

CAMPBELL KANE—*Sky Line*, has a stride no one can mistake, life guard, amateur naturalist and taxidermist.

BOB KITCHEN—*Dr. Socrates*, made a record for constancy, Noah Webster's understudy, uses Colgate's fine bubble for that stubble.

LEONARD KRAFT—*Your Uncle Dudley*, lanky, wild-west story fiend, aspires to be a Ty Cobb.

BETTY KRISTON—*Bombshell*, has a million dollar smile, husky voice, artist.

MITCHELL KRYSA—*The Lone Wolf Returns*, aloof, quiet, observant, comes to school in the bus.

DEL KUMNICK—*Devotion*, blond, laughs easily, never wears a hat, sea-blue eyes, debater.

DOT KUMNICK—*Hold Your Man*, also blond, active, German club scion, rides in a Dodge as much as in a Ford.

MYRTLE KYES—*Big Brown Eyes*, industrious, honeyed voice, a dimpled smile.

DICK LAMPRECHT—*The Thin Man*, authority on mechanics, has a hard time getting sleeves long enough, the spirit of "66", now "DX" marks the spot.

CLIFF LANGREBE—*I Live My Life*, hesitant, quiet, lives out in the great beyond.

RUTH LARSON—*Platinum Blond*, "Swede", broad smile, operetta star, the first of the triumverate.

RUTH LINDNER—*Lady by Choice*, tops in scholarship, precise and systematic, sense of humor, the second of the triumverate.

DORIS LUTZ—*Colleen*, energetic, happy-go-lucky, her smile hides her face.

GILLETT MAGNUSON—*Little Lord Fauntleroy*, the "fall" guy, small, peppy, shampoos his hair between periods.

BOB MASTERSON—*Homicide Squad*, the line's bulwark, square jaw, economics, his speciality.

CHARLES MCKEAN—*After the Thin Man*, drives a "Chevy" to school, slow galloping walk, collaborates on mechanics.

PEG MEAGHER—*Laughing Irish Eyes*, distinctive voice, does a foot race through the halls, prefers "White" to other colors.

DEAN MILLER—*Laddy*, positive in his assertions, Barrymore profile, wears a hunting hat a la Daniel Boone.

GLADYS MILLER—*Things to Come*, soft voice, pleasing manner, has a kilometer or so walk each morning.

JANIS MISKIMINS—*Dimples*, likeable, blue eyes and chestnut hair, low, well modulated voice.

MARGARET MOE—*Half Angel*, red hair, tall and graceful, another candy saleswoman.

ERNEST MOFFLER—*The First Year*, stamp addict, tumbler, quiet, hailed from the windy city.

JEAN MORLAND—*Under Eighteen*, versatile, brain trust, likes to banter, demure and sophisticated by turn.

Motion Picture Titles Reflect Student Types

JOHN MORLAND—*The Expert*, doesn't like to shave, perennial vice-president, going to follow papa as a lawyer.

IRETTA PENCE—*Hearts in Bondage*, topped with crimson, matronly, knows what she knows.

LUCILLE PETSCHAUER—*The Dark Angel*, raven black hair, serious, dresses conservatively.

BERNARD PHILLIPS—*The Good Earth*, wears his hat on the back of his head, enjoys a good laugh.

CHESTER PHILLIPS—*The Little Colonel*, fast and furious in football, smiles easily, the "gals" like him and he - - - - - -?

JEROME PINCUS—*The Littlest Rebel*, Pinky, lives way up East, makes the cornet croon.

MILDRED PLUMMER—*Small Town Girl*, retrospective, blond, neat, piquant nose.

RUTH POWELL—*The Dark Hazard*, the doctor's daughter, worldly, has what it takes.

KATHRYN PURDY—*The Notorious Sophie Lang*, hale and hearty, dark, enjoys everybody and everything, blues singer.

STEVE SADOWSKI—*Happiness Ahead*, chalk artist, dusts the floors between halves, doesn't let grass grow under his feet.

JUNIOR SANDERS—*The Devil is Driving*, lives in his Dodge, droll, takes everything with a grain of salt.

EDMUND SAWYER—*Speed*, a track man, former corn husker, assistant to a scientist.

LANE SCHAU—*The Amateur Gentleman*, an outlander, glee club, tonsorial artist, amateur scientist.

BERNICE SCHNEIDER—*Orchids to You*, friendly, dabbles in everything, brother is her sparring partner.

MARGARET SCHRAMM—*Muss 'em Up*, athlete, boyish smile, short hair, dusky, sister to a "K. O." artist.

JUANITA SELLERS—*Chatterbox*, small, petite, takes things hard (on the surface), keeps a packed note book.

JOHN SHAW—*Bright Lights*, "Darky", tall, slim, men's fashions, gets around.

EDNA SHIDELER—*Red Dust*, "Eddie", head archer, likes to fiddle around the house, wields a mean recipe book.

BILL SLINGERLAND—*The Man Who Came Back*, dark eyes, "Harold Teen" hair, takes it easy, baseball addict.

CHARLES SMITH—*Death on the Diamond*, heavy set, likes a good argument, baseball slugger, buys candy in five pound lots.

JOHN SNOW—*A Devil With The Women*, Yankee twang, distributes local news offering, a five year man.

IRA SPENCER—*Straight is the Way*, quiet, brainy, class's second in command, bell hop ala Lembke.

MARJORIE STANTON—*Love on the Run*, knows as many "U" boys as the dean, honor student, likes grey (evidently).

MATILDA STORZ—*These Three*, completes the triumvirate, giggles, large eyes.

JESSIE SWANSON—*Women Love Once*, journalistic tendencies, outspoken, the pigtails are now a dignified coronet.

HAROLD SWELSTAD—*Mr. Deeds Goes to Town*, football brawn, "Swede", drives a hospitable blue sedan.

IRENE TIMM—*Merely Mary Ann*, small, friendly, pleasing voice, and a dimpled smile.

JEANNE TOFTE—*Follow Your Heart*, likes to wear pumps, inquisitive, volleyball participant.

HELEN TUCINSKI—*Life Begins at Forty*, solemn, high pitched voice, dark, curly hair.

LEILA TUCKER—*Lady of Secrets*, sparkling eyes, restrained, never too excited.

CHARLES WARK—*Champagne Charlie*, life guard, confident manner, takes what comes—as it comes.

TOM WARK—*The Little Minister*, known widely as "fireball", willing to die for the principle of a thing.

EVELYN WEILER—*The Lady Consents*, loves to dance, tall, graceful, lives in the town's southern quarter, suh!

BILL WELLS—*The Fountain*, a one girl man, football hero, "though vanquished, he argues still."

JUNE WESTBAY—*Gentle Julia*, placid, self-contained, applies herself in study hall.

ANN WILSCAM—*Theodora Goes Wild*, dark, laughing eyes, has an interest in the "U's" student council.

WALLY WILSON—*The Spider*, card shark, tennis and ice skating master, has had a stormy matrimonial career.

EDGAR WITNER—*Mr. Cinderella*, tall, lanky basketball forward, bachelor, takes care of "the little traffic man."

JAMES ZIMMERMAN—*The Last of the Pagans*, voice of Will Rogers, a so-called "Elmhurst Rat," candy overseer.

UNDERCLASSES

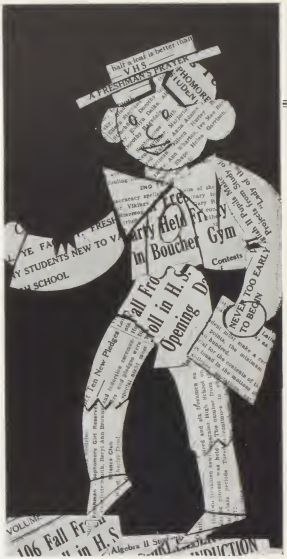

UNDERCLASSES

He entered: Malicious, capricious,
officious and vicious
He passed: animated, exhilerated,
rejuvenated and pixilated.
He passed again: capacious, vivacious,
loquacious, and gracious.
At last—a Senior—perhaps.

JUNIOR CLASS OFFICERS

Row 1 Bottom: Campbell Holt, president; Bob Beach, vice-president.
Row 2 Charlotte Cavell, secretary-treasurer.

JUNIOR GIRLS

Row 1 Bottom: Mary Alice Bozik, Phyllis Dawson, Evelyn Masterson, Virginia Sanz, Betty Jean Riddle, Edith Anderson, Thelma Butterfield, Marijane Guthrie, Emma Dean Berry, Waldtraut Pintzke, Irene Cites, Betty Bradney, Dorothy Mohnssen, Dortha Marie Stoner, Betty Dobbins, Helen Mae Ulsh, Nathalie Beckwith.
Row 2 Ruth Book, Beryl Ann Brownell, Mariangeneen Helvie, Charlotte Cavell, Mary Cleveland, Adelaide Ciesielski, Rosemary Walsh, Phyllis Biggs, Nola Litton, Evelyn Witner, Mary Muster, Martha Snow, Frances Jones, Jean Ragsdale, Charlotte Smith, Martha Joyce Smith, Hildegarde Koch.
Row 3 June Hardesty, Shirley Sullivan, Alice Saar, Dorothy Klusmeyer, Mary Johnston, Delma Jones, Helen Ohlfest, Madelon Jante, Donna Miller, Betty Kueck, Lillian Gilliland, Marjorie Gentz, Florence Ruggles, Marjorie Bailey.
Row 4 Berneice Weiler, Gertrude Davidson, Marjorie Weiler, Laurel Lane, Martha Johnston, Isabel Hirtzer, Mary Petrallias, Catherine Schroeder, Leila Stendahl, Donna Shurr, Ruth Ball, Arline Detlefs, Rosemary Freund, Ruth Lowenstine, Jane Clifford, Ann Lowenstine, Phyllis Julian, Lucille Christopher.

JUNIOR BOYS

Row 1 Bottom: William Windle, Robert Wulff, Floyd Biggs, William Peters, Bernard Brady, Robert Berndt, Ernest Thorgren, Roland Sheets, Harry Maulsby, Theodore Chekourus, Kenneth Nichols, Wilson Rivadeniera, William Fulton, John MacFarlane, Dwight Arndt, Verne McCann, Robert Cole.
Row 2 Robert White, LeRoy Johnson, Loren Biggs, Carl Severin, Robert Beach, Charles Burt, John Dean, George Martin, Stanley Wahlberg, William Savery, Donald Leckie, Arthur Van Arsdel, Henry Nelsen, Elroy St. Clair, Donald Wertman, Earl Knapp, Lloyd Pinkerton.
Row 3 Henry Martinsl, Robert Leaming, Dale Kohler, Kenneth Rader, Robert Kraft, William Schultz, Glen Reynolds, Blaine Sutton, Thomas Kiriazis, Robert Maudlin, Ernest Moffler, Roger Courtney, Eugene Cinkosko, Robert Bryarly, Henry Blocker, Robert Hurley.
Row 4 Scott Cole, Miles Tucker, Robert Peters, Allen Johnson, Morris Packman, Robert Rex, Ralph Williams, Mark Sink, Robert Runnion, Kenneth Rhoda, Harold Phillips, John Dodd, Charles Ball, Campbell Holt, Robert Arnold.

Junior Class Outstanding in Accomplishments

Emerging from the sophomore class and entering in earnest upon the curricular and extra-curricular activities of the school, the Junior class was organized under the sponsorship of Miss Vera L. Sieb. Campbell Holt was chosen president, Bob Beach vice-president, and Charlotte Cavell secretary-treasurer. This class annually controls the largest social function of the year, the Junior-Senior Prom, a formal dance, entirely supervised by the school.

It has made several note-worthy contributions to the field of athletics, music, scholarship, and to the extra-curricular activities of the school. It has furnished a representative for every organization in the school. Donna Shurr and Mark Sink were outstanding for their musical talent, Hildegarde Koch, Campbell Holt, and Phyllis Julian scholastically. In the field of athletics Kenneth Rhoda, Elroy St. Clair, Campbell Holt, and Robert Maudlin were outstanding.

SOPHOMORE BOYS

Row 1 Bottom: Richard Smith, Francis Zimmerman, Norman Pierce, Kenneth Wortinger, William Eiger, Earl Hutton, Raymond Marrell, Harold Fabing, William Berlin, Dale Brown, James Conrick, Bennett Berlin.

Row 2 Richard Hazelton, Jack Niksch, Roy Harlow, Godfrey Howard, Paul Biggart, Nick Harris, James Brobeck, Douglas Moe, Warren Lutz, Robert Rhoda, Harold Henson, Howard King, Charles Kern.

Row 3 Robert Benton, Alan Lippman, Robert Swift, Sterling Fry, Guy Wellman, Richard Windle, John Campbell, James Runnion, Russell Spencer, Russell Laine, Arthur Manago, Joe Awkerman, Robert Book, Robert Zeller.

Row 4 Robert Stolz, Byron Gramps, Frank Leschman, Arthur Kilmer, David Williams, Oscar Allanson, Jerry Barkus, Curtis Dye, John Kuehl, Charles Skinner, John Stoner, Donald Zulich, William Henderson.

Row 5 Charles Suesse, Morris Reinke, Milton Barkley, Clarence Brown, Richard Spitson, Fred Dayton, John Moench, Floyd Tight, Robert LaBrecque, Herbert Schneider, Harry Klein, Robert Slingerland, Kenneth Crisp.

SOPHOMORE GIRLS

Row 1 Bottom: Janet Take, Eunice Orsburn, Myrtle Ludington, Helen Moffler, Fay Horner, Carrie Shupe, Mildred Warner, Edith Erea, Wilma Herring, Marjorie Gilliland, Lorrene Rupley, Iva Mae Berkey, Mildred Beach, Betty Stanton, Claire Allett, Corinne Barkley, Audrey Dye, Irma Weseche, Eleanor Story, Rowena McKean.

Row 2 Helen Kipta, Betty Keck, Helen Garrison, Ladelle Wienecken, Marian Helmick, Mabel White, Marjorie Ridgley, Evelyn Hanson, Harriet Rex, Rosemary LaBrecque, Jane Varner, Marjorie Warner, Betty Nolan, Eileen Stoner, Evelyn Hoover, Evelyn Shultz, Marilyn Lowe, Jeanette Inman, Florence Shepherd, Eleanor Dalke.

Row 3 June Pearson, Doris Lawrence, Dorothy Large, Jean Hippensteel, Ruth Wark, Marjorie Hamilton, Dorothy Cheney, Nedra Mills, Kathryn Karow, Annadel Maxwell, Leatha Akers, Gladys Spitsen, Rosemary Wertman, Anna Adams, Kathryn Kroetz, Anne Wharton, Peggy French, Blanche Belaschky.

Row 4 Betty Jean Ziegel, Flora Riddle, Betty Cites, Irene Witmer, Valera Price, Eileen Hurley, Nena Winder, Lorraine Salberg, Mary Lois Wilson, Marionette Smith, Julia Hubbell, Ruby Spencer, Helen Hibbetts, Rozella Stafford, Patricia Pool, Eleanor Hollandsworth, Alyce Woycik, Lucille Phillips, Lois Maxwell.

Unorganized Sophomores Active in School Life

Minus the appellation of freshmen, the sophomores exhibited from the outset a decided interest in the life of the school, both in a scholastic and social way. They constitute one of the largest classes in V. H. S., but are unorganized. They have contributed members to every phase of school life, controlling important functions, in the various clubs of the school. Many of them made the honor-roll, and scholarship is valued highly by this class.

As a decided contrast to many sophomore classes, this one was always ready and willing to aid the freshmen in getting started and to acquaint them with the rules of the school, and the many problems which always confront new students.

Some of the outstanding students in this class are Robert Weiss and Marjorie Warner, scholastically, and in athletics, Harold Henson, John Stoner, Robert Rhoda, and Jack Niksch.

FRESHMEN BOYS

Row 1 Bottom: William Thiel, Charles Barber, Delmar Fisher, Clyde Harville, Harry Larcom, James Griffin, Morris Greene, Paul Goodrich, Virgil Stipp, William Crockett, Max Ridgway, Robert Bartholomew, Herbert Mendel, Kenneth Lien, Raymond Wickiser, Harold Lindberg.

Row 2 Edward Skinner, Paul Christopher, Lawrence Sudakov, Byron Ferguson, Edwin Mendel, Donald Nielsen, Robert Packman, Victor Schramm, Frederick Miller, Junior Cole, Vernon Kraft, Robert Sievers, Gilbert Harshbarger, Robert Torbeson, Robert Johnson, Ellis Swisher.

Row 3 James Mahoney, William Ramey, Charles Miller, Delbert Collingsworth, Robert King, Dale Gott, Robert Brown, George Hagle, Earl Newman, James McVay, Charles Eick, Norman Danielson, James Scott, Harvey Varner, Roy Dittman, Warren Mounce, Robert Smith.

Row 4 Lawrence Dahl, Robert Laughery, Robert Stoner, Donald Olson, Robert Gratton, Robert Weiss, Lloyd Lee, James Smith, Glenn Owens, Lee Westbay, Robert Cavell, Francis Miskimins, Thomas Benton, Buford Hoover, Harlan Eckley, Roger Mead, William Dougcall, Ralph Lane.

Row 5 Simon Holzapfel, Kenneth Conrick, Thomas Goin, William D'Iuzai, Raymond Phillips, George Gilbert, Richard Zimmerman, Harry Larue, Walter Kline, Harold Masterson, Vere Shook, Jack Henry, Robert Gold, Arthur Proffitt, Charles Clifford, Gregg Johnson, Charles Beckwith.

FRESHMEN GIRLS

Row 1 Bottom: Marcele Arndt, Glaydis Basinger, Dorothy Rickman, Lola Ponton, Eileen Alyea, Anna Meyers, Mary Lou Grieser, Margaret Marquardt, Virginia Phillips, Della Kline, Dorothy Wright, Anna Mae Soliday, Ramona Goin, Nancy Howard, Rose Marie Swift, Doris Fry.

Row 2 Betty Hazelton, Flossie Gates, Betty Pierce, Margaret Thiesen, Virginia Sherrick, Shirlie Lane, Martha Schellinger, Bernice Eick, Rosemary Bradney, Dorothy Gray, Molly McGill, Alice Davis, Anna Holzapfel, Mildred Semento, Viola Gast, Patricia Clay, Maxine Bell.

Row 3 Margaret Giberson, Violet Hill, Joanne Kryss, Nancy Whipple, Dorothy Ragsdale, Evelyn Anderson, Jean Stinchfield, Eileen Sterbenz, Bonnie Beach, Katherine Field, Betty Griswold, Ann Walsh, Betty Jane Shaw, Coralou Zimmerman, Madge Anderson, Phyllis Peters, Vivian McCann.

Row 4 Betty Lou Wortinger, Catherine Becker, Ruth Billerbeck, Emma Sherrick, Evelyn Dalke, Marcele Broviak, Gladys Makovsky, Martha Crisman, Elsie McKinley, Fannie Semento, Irene Allenbrand, Geraldine Bryant, Sarah Derman, Beatrice Mann, Nina Houston, Betty Warner, Hilda Truppe, Delores Dye.

'37 FRESHMEN

Row 1 Bottom: B. Smith, B. Bowman, H. Berrier, B. Hollandsworth, M. Bloeman, M. Heap, B. Swanson, B. Winslow, M. Thiesen.

Row 2 J. Lee, W. Hoover, H. Corsbie, R. Shinabarger, L. Ahlgrim, B. Martin, D. Johnston, J. Deckro, J. Tuthill.

Row 3 E. Tomlinson, R. Cotterman, M. Snyder, L. O'Donnell, V. Parry, E. Brown, H. Miller.

Row 4 K. Urschel, S. Sterbenz, J. Leffler, D. Hardesty, F. Slagle, D. Burch, W. Waskom, R. Moltz.

WHAT WE DO

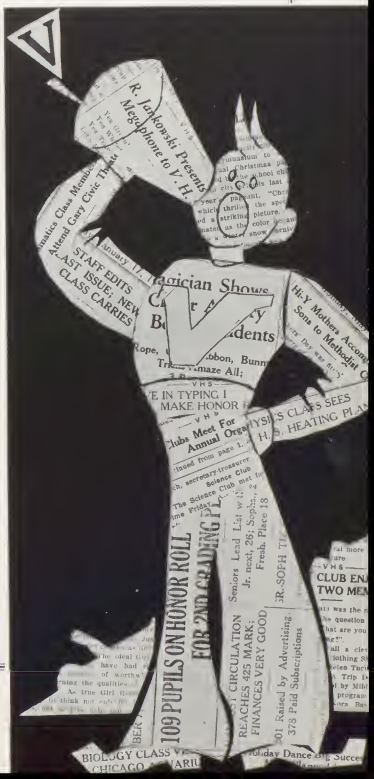
R. Jankowski Presents
Megaphone to V. H.
STAFF EDITS
LAST ISSUE; NEW
CLASS CARRIES
Hi-Y Mothers Accom
Sons to Methodist C
Clubs Meet For
Annual Orga
109 PUPILS ON HONOR ROLL
FOR 2ND GRADING P
Senior Lead List w
Jr. next, 26; Soph.,
Fresh. Place 18
CIRCULATION
REACHES 425 MARK;
FINANCES VERY GOOD
378 Paid Subscriptions
CLUB EN
TWO MEN
BIOLOGY CLASS VI
CHICAGO

ACTIVITIES

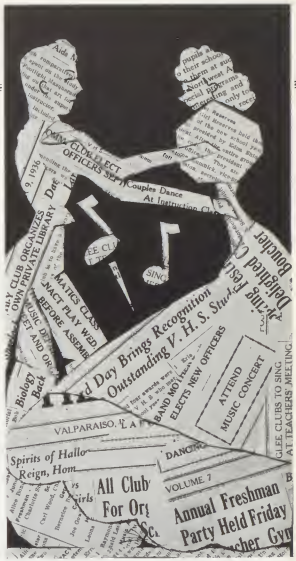

ACTIVITIES

Festivals—feathery, famous, furbished.
Pageants—pretty, powerful, perkished.
Classes, clubs, cliques, cooks;
Bands, boys, budgets, books.

ROBERT JAMES, *Editor-in-chief*
ROBERT KITCHEN, *Literary editor*
JEAN MORLAND, *Business manager*

MARJORIE FIELD, *Art editor*
WALLACE WILSON, *Boys' sports editor*
RUTH POWELL, *Girls' sports editor*

JOSEPH BROWN, *Snap-shot editor*
GLADYS GRATTON, *Snap-shot editor*
JOHN MORLAND, *Activities editor*

Valenian Staff Devotes Year to Publication

Typing, writing, camera snapping, proofreading, the compilation of the *Valenian* goes on to the tune of the wrinkled brows, tired eyes, and fingers stricken with writer's cramp.

Nine members of the *Valenian* staff work a period or more a day during the year with the journalism adviser, Mrs. Emma R. Foor, to create and edit the year book of Valparaiso High School.

Each fall the task of selecting the theme of the book is encountered by the staff. This solved, the general literary style, book arrangement, art work, and method of photographic presentation must be worked out. Dozens of artistic illustrations, reams of written copy, and scores of photographs are sifted to find the material which will comprise the book. This being completed, the staff must also type all this copy.

Covers offered by competing companies are carefully compared for durability, beauty, and pertinence to the book's general theme.

Frequent consultations with the printer and careful proofreading serve to present the material in as pleasing a manner and as correct a literary style as is possible.

The book, completed by units, is now assembled and presented to the student body.

The staff is elected by the senior class. The editor-in-chief and the business manager are elected during the junior year and the remaining members the following year. This serves to provide a continuity between the efforts of each year's class as the editor-in-chief and business manager serve a semester's apprenticeship under the preceeding staff.

This year a general journalistic theme was used. The staff attempted to portray in the pages of the year book not only school life but also the world of professional and scholastic journalism.

The book was written with columns and headlines. Each article was written in the style of a newspaper story. An attempt was made to have the literary style quick, crisp, and informal.

The art work was unique. Figures cut from headlines and news articles printed in our school paper, *The Valpost*, and pertinent to the subjects, introduced the various sections of the book. Small scenes of newspaper work decorated the pages, and the cover was chosen to further carry out the theme.

VALPOST STAFF

Row 1 Bottom: Junior Sanders, Ruth Dye, Allen Cotterman, Jessie Swanson, Emma Foor—sponsor, Janis Miskimins, Harriet D'Iugal, Margaret Schramm, Dorothy Kumnick.

Row 2 James Horney, Kathryn Purdy, John Morland, Alice Johnson, Marjorie Field, Edna Shideler, Robert Kitchen, Betty Kriston, Delayne Kumnick.

Row 3 David Gott, Marjorie Stanton, Gladys Gratton, Berneice Brown, Irene Timm, Robert James, Helen Mae Ulsh.

Journalism Classes Provide Valpost Staffs

A bi-weekly publication representing the efforts of the advanced journalism class, the *Valpost*, records the events and reflects the attitude of the high school.

Journalism, a year's course, has two classes, beginning and advanced. The lower class studies the mechanics of journalism and gains experience in writing the many types of stories which must appear in a newspaper, composing headlines and story leads, paper makeup, and proofreading.

The advanced class is intrusted with the publication of the *Valpost*. News sources must be tapped, columns written, editorials composed and features completed. This raw material is then sorted and apportioned throughout the paper in keeping with sound rules of journalism. Headlines are written and the final proofreading follows before the paper is finally ready for publication.

The paper is financed by advertisements which are solicited from the local merchants by the fall staff. This staff starts collections which are finished by the spring staff.

The paper alternates between a four and six page issue depending on attendant circumstances.

Active management and general supervision is provided by the journalism instructor, Mrs. Emma R. Foor.

News assignments are proportioned among the staff by the faculty adviser. These offerings are augmented by contributions from the first journalism class and the student body.

Below may be seen last year's awards.

VALPOST AND VALENIAN AWARDS

Three of the outstanding awards won by the VALPOST and VALENIAN during the past year are shown below. Reading from left to right: National Scholastic Press association award for VALENIAN, first place; Quill and Scroll award for VALPOST, first place; National Scholastic Press association award for VALPOST, first place.

The Quill and Scroll award is given every year by Northwestern University while the National Scholastic Press association awards are given by Minnesota University. All entries are made in the spring of the year. The awards are announced early in the fall.

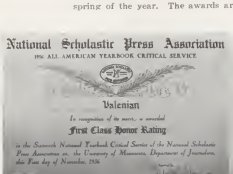
National Scholastic Press Association
1936 ALL AMERICAN YEARBOOK CRITICAL SERVICE
Valenian
In recognition of its merit, is awarded
First Class Honor Rating
in the Seventh National Yearbook Critical Service of the National Scholastic Press Association at the University of Minnesota, Department of Journalism, this First day of November, 1936

Quill and Scroll
International Honorary Society for High School Journalists
The Society grants to
The Valpost
in recognition of its distinction in the
International First Place Award
in the annual Awards competition by Quill and Scroll Society under the auspices of the Medill School of Journalism, Northwestern University for Friends day, of from twenty hundred thirty-six

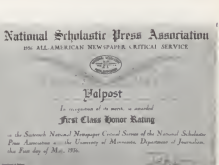
National Scholastic Press Association
1936 ALL AMERICAN NEWSPAPER CRITICAL SERVICE
Valpost
In recognition of its merit, is awarded
First Class Honor Rating
in the Seventh National Newspaper Critical Service of the National Scholastic Press Association at the University of Minnesota, Department of Journalism, this First day of May, 1936.

COMMERCIAL CLUB

Row 1 Bottom: Charles Wark, Victor Schramm, John MacFarlane, William Billings, Kenneth Schneider, Joseph Gowland, Ellis Swisher, Jack Henry, John Campbell, Betty Keck, Robert Runnion, Helen Garrison.
Row 2 William Slingerland, Vere Shook, Margaret Schramm, Martin Brody, Ruth Larson, Charles Eick, Mary Muster, Roger Courtney, Ruth Lindner, Robert Swift, Gladys Miller, John Kuehl.
Row 3 Floyd Tight, Kenneth Crisp, George Martin, Miss Hudson—sponsor, Henry Martinal, Matilda Storz, Fred Dayton, Mildred Plummer, Frank Martinal, Myrtle Kyes, Harold Cleveland, Ruth Dye, David Gott.
Row 4 Wallace Jungjohan, Leroy Johnson, Robert Berndt, Joe Curtis, Robert Kitchen, Clifford Landgrebe, Ralph Horner, Miles Tucker, Arthur Van Arsdel, Earl Deal, DeForest Dye.

CLUB OFFICERS

Row 1 Bottom: Miss Hudson—sponsor; John MacFarlane, treasurer.
Row 2 Gladys Miller, vice-president; Helen Garrison, secretary.
Row 3 Charles Wark, president.

HOME ECONOMICS CLUB

Row 1 Bottom: Ruth Ball, Myrtle Ludington, Helen Moffler, Anna Myers, Miss Weems—sponsor, Miss Bartholomew—sponsor, Marjorie Weiler, Margaret Marquardt, Helen Hibbetts, Violet Blachly, Irene Allensbrand, Evelyn Hoover.
Row 2 Edna Grau, Emma Sherrick, Thelma Butterfield, Catharine Schroeder, Nedra Mills, Nola Litton, Marjorie Ference, Ruth Dye, Waldtraut Pintzke, Evelyn Weiler, Arline Detlefs.
Row 3 Nena Winder, Maxine Beach, Wilma Herring, Mary Dye, Juanita Sellers, Alice Johnson, Patricia Pool, Geraldine Bryant, Marian Helmick, Lola Ponton, Marie Blocker, Lucille Petschauer.
Row 4 Eileen Hurley, Dorothy Wright, Beatrice Mann, Sarah Derman, Molly McGill, Irene Cites, Anna Holzapfel, Evelyn Masterson, Gladys Gratton, Leona Brownbridge.

CLUB OFFICERS

Miss Bartholomew—sponsor; Maxine Beach, Violet Blachly, Edna Grau, Arline Detlefs, Ruth Dye, Leona Brownbridge, Geraldine Bryant, Nedra Mills, Margaret Marquardt.

Commercial and Home Economics Clubs Have Large Enrollment

Under the direction of Miss Bartholomew and Miss Weems girls interested in home arts receive their training. The Home Economics Club is a member of both the state and national society of Home Economics Organizations. As one of their projects this year, the girls took orders for and baked fruit cakes during the Christmas season. They also staged the Home Economics Bazaar at which things made by the girls were sold to those in attendance. The major social functions of the club are a Christmas party, a Valentine party, and a faculty tea.

The Commercial Club attracts that large group of students in V. H. S. who are especially interested in commercial work. Miss Dessa Mae Hudson is the sponsor of this club, one of the largest in the school. At various times during the year guest speakers address the club on topics related to this type of work. One of the guest speakers obtained was Mr. Robert Lanham, court reporter in a local court, who spoke on the requirements and the qualifications necessary for this work. The two social functions of the year are the Christmas party and the spring banquet.

GERMAN CLUB

Row 1 Bottom: Delayne Kumnick, Dean Miller, Betty Kriston, Virginia Sanz, Francis Zimmerman, Delma Jones, Frank Leachman, Irma Weseche.
Row 2 Marjorie Gentz, Vivian McCann, Charles Burt, Mr. Koch—sponsor, Junior Cole, Betty Riddle, Robert Bryarly.
Row 3 Helen Tucinski, Richard Smith, Isabel Hirtzer, Harry Maulsby, Jeanette Inman, Byron Gramps, Florence Shepherd.
Row 4 Martha Crisman, Dorothy Kumnick, Rozella Stafford, Betty Jane Wortinger, Martha Snow, Delores Dye, Gladys Gratton, Berneice Brown.

CLUB OFFICERS

Row 1 Bottom: Byron Gramps, vice-president; Mr. Koch—sponsor.
Row 2 Dorothy Kumnick, program chairman; Delayne Kumnick, treasurer.
Row 3 Gladys Gratton, president; Berneice Brown, secretary.

TUMBLING CLUB

Row 1 Bottom: Harvey Varner, Edward Skinner, Maurice Greene, Charles Barber, Mr. Brown—sponsor, Byron Ferguson, Art Kilmer, William Dougall, Warren Mounce, Harry Larcom.
Row 2 Richard Windle, Dale Gott, Harold Fabing, James Mahoney, Robert Gold, Robert Bartholomew, Milton Barkley, Harry Maulsby, Donald Nielsen.
Row 3 Francis Miskimins, Lloyd Lea, William Elger, Glenn Reynolds, Kenneth Danielson, John Burch, Harold Lindberg, Roger Mead.
Row 4 Homer Burrus, Delmer Fisher, William Ramey, Robert Book, Robert Runnion, Nick Harris, John Dean, Russell Spencer.
Row 5 Glenn Owens, Wilson Rivadeneira, Thomas Goin, Max Ridgeway, Kenneth Conrick, Kenneth Wortinger, Kenneth Lein, Paul Goodrich, Robert Gratton.

CLUB OFFICERS

J. B. Brown—sponsor; Wilson Rivadeneira, John Burch, Glenn Reynolds, Harry Maulsby, John Dean, Harry Large, Jim Mahoney, Arthur Kilmer.

German Club and Tumblers Active

Valparaiso High School has but one foreign language club, the German Club. The aim of this organization is to help the German students put their German knowledge to practical use. Mr. John Koch is the sponsor of this organization which has one of the most enthusiastic memberships to be found in any of the clubs. During the course of the year the lives of German authors, musicians, and statesmen are studied, and several plays are written and produced by the members. A unique feature of this organization is that each of the members answers the roll call in German when his or her name is called. The outstanding social function of the year is a Christmas party held in Mr. Koch's room at the high school during the Christmas season.

In order that those boys not proficient enough in athletics to make the varsity teams might participate in some form of athletics, Mr. J. B. Brown organized the Tumbling Club in 1931. This club has enjoyed signal success from the very beginning not only in providing recreation for the boys but also in providing entertainment for various of the town's clubs and civic organizations. This year the members of the Tumbling Club have performed at the Elk's Club, participated in a meet at LaPorte and performed between halves of several university and high school basketball games to the great enjoyment of the spectators. Last spring the club held a meet which displayed the talents of several of the Calumet region's high school teams.

Hi-Y Prominent as Service Club in Community

Primarily a service organization, the Hi-Y has from its inception endeavored to be of service to its school and community. The local Hi-Y is affiliated with both the state and national organizations of which the parent organization is the Young Men's Christian Association. Mr. Ralph E. Schenck is the sponsor of this club and as such advises the board and members on questions of policy and matters regarding the general welfare of the club. The board itself is composed of the officers plus one or two of the leading members of the club. The board meets weekly to discuss and solve problems confronting it.

This year the Hi-Y presented to the school for use at basketball games a board upon which the players' names, positions, and numbers were listed and also furnished two boys to operate it at each home basketball game.

Among the other activities sponsored by the club are: the second-hand book store, the courtesy campaign, the checkroom at basketball games, sale of schedule pencils, ushering of students at gymnasium convocations, and the distribution of Christmas baskets. Among the other activities it conducts are the annual Hi-Y Father and Son Alumni banquet, attendance at Hi-Y conferences, including the national Hi-Y conference attended by President Bob James, and the Camp Tecumseh conference attended by President Bob James, Vice-president John Morland, and Secretary Bernard Cinkoske. The membership of the club is limited to thirty-five. The new members are selected by vote of the club. The members selected must go through a special period of training before being formally inducted. They must also be approved by the board and the administration. This club elects its officers yearly, the sergeant-at-arms being appointed by the president.

HI-Y CLUB

Row 1 Bottom: Robert James, John Morland, Bernard Cinkoske, Robert Kitchen, Mr. Schenck—sponsor, Allen Cotterman, Joseph Brown, Hilton Gramps.
Row 2 Norman Pierce, Henry Nielsen, Robert Ulsh, Warren Lutz, Campbell Holt, Willard Justice, Eric Book.
Row 3 Chester Phillips, Junior Sanders, John MacFarlane, Roland Sheets, Charles Suesse, Robert Arnold, Robert Beach.
Row 4 John Stoner, Ira Spencer, Russell Glover, Campbell Kane, John Shaw, Jack Chester.

BOTTOM PICTURES

John Morland, vice-president; Robert James, president; Bernard Cinkoske, secretary; Wallace Wilson, treasurer; Mr. Schenck—sponsor- Hi-Y Sweater Count Manners, symbol of Courtesy Campaign.

SENIOR GIRL RESERVES

Row 1 Bottom: Margaret Moe, Ruth Larson, Matilda Storz, Ruth Lindner, Ruth Powell, Gladys Gratton.
Row 2 Edna Shideler, Lucille Petschauer, Leona Brownbridge, Doris Lutz, Bernice Schneider, Laverne Humphrey, Miss Butler—sponsor; Wilma Dick.
Row 3 Delayne Kumnick, Betty Kriston, Dorothy Kumnick, Jean Morland, Muriel Greene, Bernelce Brown, Irene Timm, Iretta Pence.
Row 4 Margaret Schramm, Helenjean Bartz, Margaret Meacher, Jessie Swanson, Marie Blocker, Janis Miskimins, Marjorie Field, Violet Blachly.

JUNIOR GIRL RESERVES

Row 1 Bottom: Ruth Lowenstine, Donna Shurr, Laurel Lane, Ann Lowenstine, Mary Johnston, Miss Shauer sponsor, Mary Petrallias, Ruth Book, Thelma Butterfield, Mariangeneen Helvie, Mary Cleveland.
Row 2 Leila Stendahl, Frances Jones, Marjorie Bailey, Jane Clifford, Rosemary Freund, Lucille Christopher, Arline Detlefs, Evelyn Witner, Mary Muster, Martha Snow.
Row 3 Delma Jones, Beryl Ann Brownell, Hildegarde Koch, Adelaide Ciesielski, Dorothy Klusmeyer, Helen Mae Ulsh, Dortha Marie Stoner, Emmadean Berry, Madelon Jante, Jean Ragsdale.
Row 4 Lillian Gilliland, Charlotte Cavell, Charlotte Smith, Phyllis Julian, Martha Joyce Smith, Jane Johnston, Marijane Guthrie, Edith Anderson, Betty Riddle, Virginia Sanz.

Senior, Junior Girl Reserves Merit High Rank

The service organization for the girls of Valparaiso High School is the Girl Reserve Club. This club has no restriction on memberships, any girl desiring to belong may join if she will uphold the standards and tenets of her club. There are three divisions or units of this club. First, the Senior Girl Reserves, composed of all the seniors belonging to the club, they select their own officers, have their own sponsor and conduct their own meetings separate from those of the other two Girl Reserve Clubs.

The second club is the Junior Girl Reserves who likewise have their own officers, sponsor and club meetings, and the same is true of the third group, the freshman-sophomore group. These clubs do co-operate with each other, however, and hold joint meetings once or twice a year.

The girls employ a point system to govern the allotment of sweaters. To get a sweater one must have been a member of the Girl Reserves for at least two years and must have earned at least 100 points. The points are secured by attending church, serving on committees, extra curricular activities, going to visit sick people, special work on programs and various other ways.

The girls of both the senior and junior clubs conduct their own meetings as a rule with their own members providing the program. At different times during the year outside speakers are obtained to address the girls on subjects which are of particular interest to a group of girls such as the Girl Reserves. During the first semester Mrs. Avery B. Weaver, a graduate of Valparaiso High School and also of Valparaiso University, addressed this group for the second time in as many years.

Miss Hazel Butler, who passed away last February was sponsor of the senior group. Miss Shauer sponsors the juniors and Miss McGillicuddy and Miss McCoy look after the freshman-sophomore group.

Younger Girl Reserves Enthusiastic About Club's Ideals

The largest grouping of the Girl Reserve organization is that of the freshman-sophomore club. Drawing their membership from the two classes that their name indicates these girls carry forward their share of the Girl Reserve work. At their meetings, which are held every other Monday, the problems of girls are discussed and business is taken up.

Usually the girls conduct these discussions themselves, however, each year a guest speaker is secured to address them. This year Mrs. Roy B. Julian addressed the girls on the theme of "Manners."

Some of the activities which these girls carry forward as part of their club work are the preparation of the Christmas baskets for the needy, ushering at the demonstration night school, and at the Christmas Pageant, and as one major contribution the sale of Christmas seals in downtown business establishments and in the school. Miss McGillicuddy and Miss McCoy are the sponsors of the group.

This club is an integral part of the Girl Reserve organization and considering the size of the combined membership of the three clubs the co-ordination between them is remarkable.

FRESHMAN-SOPHOMORE GIRL RESERVES

Row 1 Bottom: Iva Mae Berkey, Mildred Beach, Irma Weshe, Glaydis Basinger, Betty Warner, Hilda Truppe, Coralou Zimmerman, Della Kline, Dorothy Rickman, Betty Stanton, Claire Allett, Martha Schellinger, Alyce Woycik, Doris Lawrence.
Row 2 Mary Jane Shaw, Eleanor Story, Marcele Arndt, Irene Tilton, Virginia Phillips, Bernice Eick, Miss McCoy—sponsor, Miss McGillicuddy—sponsor, Ladelle Wiencken, Patricia Clay, Elsie McKinley, Maxine Bell, Phyllis Peters, Nina Houston, Eileen Stoner, Patricia Pool.
Row 3 Marjorie Hamilton, Molly McGill, Kathryn Field, Bonnie Beach, Dorothy Ragsdale, Nancy Whipple, Marjorie Warner, Evelyn Hanson, Harriet Rex, Eileen Hurley, Anne Wharton, Peggy French, Marilyn Lowe, Helen Schult.
Row 4 Marjorie Brovlak, Violet Hill, Audrey Dye, Dorothy Large, Jean Hippensteel, Ruth Wark, Evelyn Anderson, Jean Stinchfield, Jane Varner, Eunice Orsburn, Kathleen Alyea, Gladys Makovsky, Lorraine Salberg, Mildred Warner.
Row 5 Margaret Giberson, Alice Davis, Valeria Price, Julia Hubball, Nancy Howard, Eileen Sterbenz, Ramona Goin, Virginia Sherrick, Gladys Spitson, Betty Hazelton, Flora Riddle, Blanche Belaschky.

SENIOR OFFICERS

Row 1 Bottom: Delayne Kunnick, vice-president; Betty Kriston, secretary.
Row 2 Miss Butler—sponsor; Edna Shideler, president.
Row 3 Margaret Meagher, treasurer; Margaret Moe, scribe.

JUNIOR OFFICERS

Row 1 Bottom: Frances Jones, vice-president; Miss Shauer—sponsor; Martha Snow, treasurer; Mariangeneen Helvie, program chairman.
Row 2 Laurel Lane, scribe; Lucille Christopher, secretary; Jean Ragsdale, president.

FRESHMAN-SOPHOMORE OFFICERS

Row 1 Bottom: Bonnie Beach, treasurer; Dorothy Ragsdale, vice-president; Valeria Price, scribe.
Row 2 Miss McCoy—sponsor; Miss McGillicuddy—sponsor; Marjorie Warner, president.
Row 3 Anne Wharton, program chairman; Evelyn Anderson, secretary.

Footlight Masqueraders Provide Entertainment

All members of the dramatics classes are members of the Footlight Masqueraders, a club sponsored by Burton L. Conkling. At the meetings of this club the various topics relative to dramatics and dramatizing are discussed, and as a project each student builds a miniature stage or makes up some other member of the class for some character part. Make-up is given considerable attention, although the facilities are very limited for this type of work.

Each year this club stages several plays before the high school as a part of its program. The work involved in staging these plays is long, tedious, and exacting. Parts must be learned, equipment and make-up secured, and practices must be held. The practices often begin as early as seven A. M. and last until eight thirty A. M. Each of the actors takes his part and tries to interpret the character he is to depict, so that he will be able to give a better performance than he otherwise could give.

Some of the plays given this year before the regular Wednesday morning convocations and special groups were *The Knave of Hearts*, *The Bishop's Candlesticks*, *Peace I Give Unto You*, *Queen Anne's Lace*, *Is Romance Dead?* *He Troups to Conquer*, *Elmer*, *Dear Lady be Brave*, and *The Crown of St. Felice*.

The Footlight Masqueraders also enacted *Peace I Give Unto You* before the Mathesis Club.

Below you may see a scene from *The Knave of Hearts*, one of the best plays to be given this year.

FOOTLIGHT MASQUERADERS

Row 1 Bottom: Berneice Brown, John Burch, Ruth Dye, Joseph Gowland, Ruth Larson, Kenneth Schneider.
Row 2 Myrtle Kyes, Maxine Beach, Juanita Sellers, Mary Dye, Marjorie Ference, Laverne Humphrey, DeForest Dye, Ruth Lindner.
Row 3 Gertrude Davidson, Kathryn Purdy, Marjorie Stanton, Wilma Dick, Violet Blachly, Iretta Pence, Matilda Storz.
Row 4 Jerome Fisher, Marjorie Field, Ruth Powell, Margaret Moe, James Horney, Martin Brody, Gillett Magnuson.

CLUB OFFICERS

Row 1 Bottom: Berneice Brown, secretary; Ruth Dye, vice-president; Maxine Beach, president.
Row 2 Kenneth Schneider, treasurer; Mr. Conkling sponsor.

THE KNAVE OF HEARTS

Row 1 Bottom: DeForest Dye, Matilda Storz, Kathryn Purdy, Marjorie Field, John Burch, Ruth Powell, Iretta Pence, James Horney, James Daly, Gillett Magnuson, Kenneth Schneider, Margaret Moe, Gertrude Davidson, Ruth Dye, Ruth Larson, Marjorie Stanton, Violet Blachly, Laverne Humphrey, Mary Dye, Wilma Dick, Helen Bay, Berneice Brown, Juanita Sellers.
Row 2 Joe Gowland, Maxine Beach, Jerome Fisher, Marjorie Ference, Martin Brody, Charles Wark, Ruth Lindner.

STAMP CLUB

Row 1 Bottom Mr. Reid—sponsor, William Masterson, Ted Chekouras, Donald Leckie, Dwight Arndt, Norman Danielson.
Row 2 Paul Bizzort, James Conrick, John Moench, Blaine Sutton, Russel Lain.
Row 3 Herbert Mendel, Richard Smith, Kenneth Rader, Godfrey Howard, James Zimmerman, Charles Ball.
Row 4 Gregg Johnson, Jerry Barcus, George Hagle, Richard Spitson, Robert Weiss, Edwin Mendel.

CLUB OFFICERS

Donald Leckie, secretary-treasurer; James Zimmerman, president; Mr. Reid—sponsor; Dwight Arndt, vice-president; Ted Chekouras, sergeant-at-arms.

SCIENCE CLUB

Row 1 Bottom: Richard Lanprecht, Charles McKean, Kenneth Krisp, David Williams, Mr. Pauley—sponsor, Lawrence Sudakov, Virgil Stipp, Howard Phillips, Glenn Owens.
Row 2 William Thiel, Edmund Sawyer, Ralph Williams, Oscar Allanson, Lane Schau, Robert Weiss, Steve Sadowski, Frank Freywald, Eugene Cinkooke.
Row 3 Paul Christopher, Robert Torbeson, Morris Packman, Robert Rex, Arthur Van Arsdel, Clark Johnson, Willard Justice, Eric Book, Henry Blocker.
Row 4 John Morland, Jessie Swanson, Joseph Gowland, Lloyd Pinkerton, Donald Leckie, Charles Beckwith, William D'luzai, William Savery, Gillett Magnuson.
Row 5 Thomas Wark, Robert Kraft, Ira Spencer, John MacFarlane, Robert Leaming, Robert Wulff, Everett Crisman.

CLUB OFFICERS

Row 1 Bottom: John Morland, vice-president; Jessie Swanson, secretary.
Row 2 Mr. Pauley—sponsor; Joseph Gowland, president.

Sciemus, Stamp Club Interested in Special Subjects

The Valparaiso High School Sciemus Club is composed of students who have a particular interest in science and its advances. Under the sponsorship of Mr. C. O. Pauley, visits are made to some of the city's industrial plants. During the year competent speakers in the fields of science are secured to address the Science Club on topics of interest because of their connection with the work of science. The Science Club sent fourteen of its members to the Junior Academy of Science held at Danville Central Normal College during the month of November, and of the fourteen, one, David Williams, was elected vice-president of that organization for the ensuing year, and William Savery was defeated for the treasurer by one vote.

Increasing its membership yearly since its inception, the Valparaiso High School Stamp Club under the direction of F. G. Reid and the club officers has succeeded in creating a wider interest in this hobby among V. H. S. students. This is one of the youngest of all the high school clubs. It was organized by Principal H. M. Jessee in 1933 upon the request of the Senior Stamp Club of Valparaiso. The club meetings consist in the main of discussions of the various methods of collecting stamps and displaying the stamp collections of the members of the club. Several of the members of the Senior Stamp Club have displayed their collections to the Junior Stamp Club in order to stimulate an even greater interest in this work.

Novice Debaters Have Successful Season

The newest organization of V. H. S. is the Debating Club, which was organized at the beginning of the first semester. This club had as its aim and purpose to encourage the theory, practice, and technique of debating. It has a small but enthusiastic membership under the direction of William R. Kendall, who is also the coach of the debating team.

The regular meetings of the club are on every other Tuesday morning, at which meetings general discussions of debating and articles from the *Readers' Digest* are reviewed. The members of the debating teams which were selected from the club because of their special ability and interest in debating, represented the school in carrying forward its schedule in the Indiana Debating League, of which the local club is a member.

The teams are composed of two persons for the affirmative team and two for the negative, each team having two alternates. In the major number of debates John Morland was the first affirmative speaker and Bob James was the second affirmative speaker, Charles Kern the alternate. For the negative team the work was evenly divided between Jean Morland and Bernard Cinkoske first negative speakers, and Doris Lawrence and Delayne Kumnick, second negative speakers. These teams debated all the major teams of Northern Indiana including Brook, Chesterton, and Crown Point while the negative team scored an outstanding victory in a triangular debate against Knox. Next year, with the initial year of debating past and with Doris Lawrence, negative, and Charles Kern, affirmative, speakers around which a team will be built, Mr. Kendall hopes to even better the fine record established by this year's teams. A more thorough schedule will be arranged and a more satisfactory method of attack on finding related material to the question at hand will be developed.

The social event of the season for the Debating Club is a party held in the spring.

DEBATING CLUB

Row 1 Bottom: Bernard Cinkoske, Jean Morland, James Horney, David Williams, Mr. Kendall—sponsor.
Row 2 Delayne Kumnick, Dorothy Kumnick, Marjorie Field, Charles Kern, Wilson Rivadeneira.
Row 3 John Morland, Joe Gowland, Alan Lippman, Willard Justice, William Henderson.
Row 4 Robert James, Curtis Dye, Roy Barlow, William Savery, Oscar Allanson.

Affirmative Team, Top left: Willard Justice, John Morland, Robert James, William Savery.
Negative Team, Top right: Doris Lawrence, Jean Morland, Bernard Cinkoske, Wallace Wilson.

CLUB OFFICERS

Row 1 Bottom: Jean Morland, secretary-treasurer; Mr. Kendall sponsor.
Row 2 John Morland, vice-president; Robert James, president.

BOYS' GLEE CLUB

Row 1 Bottom: Robert LaBrecque, Clyde Harville, Buford Hoover, Robert Bryarly, Roy Harlow, Mr. Rogers—sponsor, Donald Olsen, Herbert Schneider, Curtis Dye, Donald Wertman, William Crockett, James Smith.
Row 2 Frederick Miller, Bennett Berlin, David Williams, Robert Krafft, James Horney, Mark Sink, William Berlin, Earl Hutton, Dale Kohler, Robert Gratton, Raymond Marrell.
Row 3 Robert Sievers, Loren Biggs, Lee Westbay, Lawrence Dahl, Robert Krafft, Willard Justice, Floyd Biggs, Ralph Wilson, Joseph Awkerman, William Peters.
Row 4 Arthur Proffitt, Arthur Manago, Robert Johnson, Ralph Tomlinson, Carl Severin, Robert Beach, Robert Hurley, Raymond Wickizer, Morris Reinke, Douglas Moe.

CLUB OFFICERS

Row 1 Bottom: Willard Justice, president; Mr. Rogers—sponsor.
Row 2 Robert Beach, secretary-treasurer; James Horney, vice-president.

GIRLS' GLEE CLUB

Row 1 Bottom: Adelaide Ciesielski, Martha Schellinger, Catherine Schroeder, Virginia Sherrick, Myrtle Kyes, Mildred Semento, Fanny Semento, Margaret Marquardt, Irene Tilton, Geraldine Bryant, Lola Ponton, Rosemary Swift, Matilda Storz, Patricia Clay, Audrey Dye, Phyllis Dawson, Mary Muster, Dorothy Cheney, Ilah Johnson.
Row 2 Kathryn Kroetz, Jean Ragsdale, Lucille Phillips, Catherine Becker, Joan Krysa, Coralou Zimmerman, Berneice Weiler, Beatrice Mann, Eileen Alyea, Harriet Rex, Maxine Bell, Nina Houston, Phyllis Peters, Doris Fry, Anna Mae Solliday, Margaret Fay Horner, Betty Hazelton, Mildred Beach.
Row 3 Valeria Price, Leila Tucker, Margaret Johnston, Corinne Barkley, Rosella Stafford, Janis Miskimins, Carrie Shupe, Annadel Maxwell, Marjorie Weiler, Rosemary Wertman, Martha Joyce Smith, Nola Litton, June Westbay, Dorothy Mohnssen, Shirley Sullivan, Shirley Lane.
Row 4 Margaret Thiesen, Betty Jean Ziegel, Irene Witner, June Hardesty, Mary Louise Johnston, Viola Gast, Betty Griswold, Rosemary Walsh, Dorothy Rickman, Ladelle Wiencken, Lois Maxwell, Betty Kueck, Margie Gilliland, Anne Wharton, Mary Lois Wilson, Mildred Warner, Isabel Hirtzer.
Row 5 Ruth Larson, Flora Riddle, Iretta Pence, Violet Blachly, Helen Hibbetts, Frances Walsh, Alice Saar, Rowena McKean, Donna Shurr, Leila Stendahl, Lillian Gilliland, Marjorie Gentz, Lucille Fox.

CLUB OFFICERS

Row 1 Bottom: Ruth Larson, president; Martha Joyce Smith, secretary; Shirley Sullivan, treasurer.
Row 2 Rowena McKean, vice-president; Mrs. Myers—sponsor.

Boys', Girls' Glee Clubs Oldest Organizations

Valparaiso High School has two glee clubs, one for boys and one for girls. The Girls' Glee Club is directed by Mrs. Mary Myers and Harold L. Rogers is director of the Boys' Glee Club. Of the two the girls' club has the larger membership although both clubs have an adequately large membership to furnish the necessary different types of voices.

For the first time in several years no operetta was presented due to the great amount of preparation needed for it, and the cost of producing it. The glee clubs each year perform before the student body at the regular convocations and this year presented a joint concert at the conclusion of the demonstration night school held during the first semester. Credit is given for glee club work. Tryouts were given shortly after school opened this year to determine the ability of those students wishing to belong to the glee clubs although no student really interested in this line of work who can carry a tune is denied entrance.

ORCHESTRA

Row 1 Bottom: Mariangeneen Helvie, Jessie Swanson, Betty Jane Pierce, Harriet D'lugai, Louise Birkholz, Walter Kline, Robert Packman, Robert Sievers.
Row 2 Bernice Schneider, Madge Anderson, Frances Jones, Robert White, Irene Timm, Jerome Pincus, Allan Johnson, Ralph Wilson.

OFFICERS

Row 1 Bottom: Jessie Swanson, vice-president; Mr. Rogers—sponsor.
Row 2 Bernice Schneider, president; Frances Jones, secretary.

V. H. S. BAND

Row 1 Bottom: Bernard Cinkoske, Paul Biggart, Tom Benton, Mariangeneen Helvie, Madge Anderson, Bernice Schneider, Laurel Lane, Robert Arnold, Roy Dittman, Della Kline, Ralph Wilson, Roy Harlow, Walter Klein.
Row 2 James Horney—Drum Major, Jerome Pincus, Harlan Eckley, Robert Stolz, Allen Johnson, Dorothy Graves, Glaydis Basinger, Dorothy Klusmeyer, Donald Wertman, Stanley Wahlberg, Iva Mae Berkey, Warren Lutz, Mr. Rogers—director.
Row 3 Robert Peters, Marcele Arndt, William Crockett, Joseph Brown, Helen Ohlfest, Christine Lindall, Doris Lutz, Irene Timm, Frances Jones, Robert White, Marjorie Broviak, Mary Lou Grieger, Douglas Moe.

BAND OFFICERS

Drum Major—James Horney

Joseph Brown, president; Robert Arnold, vice-president; Bernice Schneider, secretary. (Not pictured)

Orchestra and Band Gain Recognition, Awards

Playing under the leadership of a new director, Harold L. Rogers, the V. H. S. Band represented the high school by playing at both football and basketball games and at Wednesday morning convocations. Some of the highlights in the activity of the band for the past year were the winning of a prize for their excellence during the Porter County Centennial and playing at one out of town football game held at Lowell between the Lowell High School team and the Vikings. Both the band and the orchestra meet twice each week; the band meets every Tuesday night in a regular practice session. One fifth of a credit is given for band or orchestra work, the grades being given at the regular grading periods by the director.

Mr. Rogers is also the director of the orchestra and has built the orchestra up to its greatest membership in years. The growth of the orchestra has seen a corresponding increase in the quality of the music played. Folk songs, modern pieces, and classical numbers were intermingled to make the orchestra's recitals both enjoyable and memorable. A number of orchestra members are also in the band. This enables Mr. Rogers to give these key members even more instruction than would be normally possible. In addition students have extra practice periods.

DOUBLE QUARTETTE

Mark Sink, Roy Harlow, James Horney, Ruth Larson, Harriet Rex, Anne Wharton, Gertrude Davidson, Willard Justice, Ralph Wilson

FRESHMAN PARTY—APPLE EATERS

Charles Kern, Robert Torbeson, Vere Shook, Clyde Harville, Raymond Wickizer, Charles Clifford, Donald Nielsen, Arthur Proffitt, Edward Skinner, Robert Johnson.

Freshman Party, Double Quartette Popular Activities

Each year the Valparaiso High School Hi-Y club together with the Girl Reserves stages a Freshman party. This party is for all students who are entering Valparaiso High School for the first time. Its real purpose is to serve as an introduction to the social life of V. H. S. students and to acquaint the new students with their teachers, the sponsors of the two service organizations, the Hi-Y, and the Girl Reserves, and to acquaint them also with the membership of these clubs; so that when they have an opportunity to join one of these organizations, they will not be entirely unfamiliar with the clubs and their members.

This year, as in former years, the Hi-Y arranged the games as its part of the party, while the Girl Reserves furnished a play and the refreshments after the party. For this party the entire group was divided into ten groups with equal numbers, each group choosing the name of a Big Ten school for its name. Each of the ten groups entered one or more persons in the games, some of which were carrying beans on a knife, two-legged races, peg games, and clothes pin games; and the school whose contestant won, received three points for first place, the school that placed second, two points, and the school that placed third, one point.

The games that attracted the widest interest were the apple eating contest, and the contest in which the student tried to drink a bottle of coca-cola through a nipple.

The final entertainment of the evening was the Hi-Y mock court of which Bob James was judge, John Morland, attorney for the defense, and Bob Kitchen, state's attorney. Some of the persons tried were Russel Lane, Charles Kern, and Jean Stinchfield, all of whom were found guilty.

DOUBLE QUARTETTE

Under the direction of Mrs. Mary Stevens Myers the double quartette has made real progress in the past few years. Yearly it entertains many of the social and professional organizations in Valparaiso and adjoining communities, and in nearly every instance is accorded another invitation to return. This group has as members, Ruth Larson, Willard Justice, Roy Harlow, James Horney, Bob Hurley, Gertrude Davidson, Harriet Rex, and Anne Wharton; Mark Sink is the pianist. Regular practices are held during which time new songs are learned and sung, and voice training which is necessary to such an organization's membership is thereby acquired. Some of the groups entertained by the double quartette were the South Bend Teachers' Association, Porter County All-Talent Day, The Music Festival, The Valparaiso Women's Club, and The Cooks Corner's Parent-Teachers' Association.

Seasons of the Year

The Annunciation
The Nativity

The Adoration of the Magi

The Prophecy of Isaiah

CHRISTMAS PAGEANT

Around The Year

May Festival Beautiful Spring Pageant

Each year the physical education department presents a spectacular festival. It includes the children of the fourth and fifth and sixth grades, junior and senior high schools. Elaborate settings and costumes enhance the beauty of this occasion. Below are some of the scenes and settings and groups that made up this evening's entertainment.

Miss Mary Jo Hollars, aided by the grade and high school teachers, produced this festival. Dances that showed grace and skill made up a greater part of the program. Miss Hollars tried to show the progress of the work throughout the grades and high school. This festival has become a tradition in the Valparaiso schools.

The Garden Scene from the Spring Festival

Groups of Dancers

Farmerettes

Tap Dancers

Fairies

Special Awards Recognize Accomplishments

Awards are given each year to those students showing outstanding merit in certain fields of endeavor. Presented here are the names of those so honored.

Special awards were given, constituting:

TYPICAL BOY AND GIRL—James Stoner and Ann Maulsby.

DELTA THETA TAU—ten dollars to the outstanding senior girl, Kathleen McGillicuddy.

VALENIAN AWARDS—monograms to the year book staff, William Burk, Howard White, James Stoner, Laura Mae Conley, Ann Maulsby, Raymond Handschey, Jacqueline Sievers, John Ruge, Verner Raelson, and Charlotte Corsbie.

TILTON AWARD—medal to the boy excelling in baseball, Robert Thorgren.

POETRY CONTEST—a certificate to Campbell Holt.

ROTARY CONTEST—five dollars for the best oration on peace, Robert James.

HI-Y COURTESY AWARDS—medals to the most courteous students, Charles Doud, Betty Detlefs.

MABEL JESSEE HONOR AWARD—five dollars for outstanding work in art, Jean Ragsdale.

SPECIAL SERVICE—monograms to the most helpful students, Raymond Anderson, Carl Wood, Leona Brownbridge, Alice Bond, Eileen Grass, William Jensen, Robert James.

INDUSTRIAL ARTS—prizes in a state contest for mechanical drawing and wood work, Charles Smith, Carlton Kline, John Law, Ernest Thorgren, Leroy Johnson, Harry LaForce, Vernon Lain, Edgar Witner, Robert Peters, George Miller, Robert Hurley, Frank Freywald, Earle Knapp, William Fulton, Henry Nielsen, Joseph Smisek, Edmund Sawyer, Ray Berndt, Robert Beach, Wilson Rivadeneira, Russel Glover, Wallace Jungjohan, Robert Wilson, Edgar Eckley, Robert Stewart, Raymond Handschey, Jean Ragsdale, James Mahoney, Clarence Brown, George Martin, John Moench, Herbert Schneider, John Stoner, Jack Goodman, Robert Rhoda, Arthur Manago, Francis Spencer.

QUILL AND SCROLL—recognition of journalistic ability, William Burk, Caroline Wise, Kathleen McGillicuddy, Howard White.

DRAMATICS AWARDS—Carroll Miles, Pauline Manolato, Joseph Smisek, Harold Jones.

D. A. R. AWARD—an ideal senior girl, Lois Wharton.

Club Awards consisting of monograms are given to those students most valuable in their respective clubs. These were:

HI-Y—Raymond Anderson, Bernard Cinkoske, Robert James.

SENIOR GIRL RESERVES—Ann Maulsby, Carmen Rivadeneira.

JUNIOR GIRL RESERVES—Alice Bond, Edna Shideler.

FRESHMAN AND SOPHOMORE GIRL RESERVES—Charlotte Smith, Beryl Ann Brownell.

SCIENCE CLUB—Carl Wood, Charles Doud.

GERMAN CLUB—Berneice Brown, Dorothy Kumnick.

COMMERCIAL CLUB—Joseph Gowland, Robert Sanz.

HOME ECONOMICS CLUB—Leona Brownbridge, Mae Steinway.

STAMP CLUB—Raymond Handschey, Robert Sanz, Donald Leckie.

Music Awards consisting of monograms were given to outstanding musicians in the school's three music units. Those so honored were:

GLEE CLUBS—Carroll Miles, Berneice Groves, James Horney, Dolores Cheney, Ralph Wilson, Willard Justice, Ruth Larson, Roy Harlow, Mark Sink, Genevieve Jungjohan.

BAND AWARDS—Francis Jones, Caroline Wise, Mariangeneen Helvie, Bernard Cinkoske, Bernice Schneider, James Stoner, Harold Jones, Wallace Wilson, Joseph Brown, Irene Timm, Ted Makovsky, Harry LaForce, Christine Lindall, Lillian Williams, Robert Zeller, Robert Ulsh, Raymond Handschey, Polly Wheeler, Warren Lutz, Annabelle Hinkle.

ORCHESTRA AWARDS—Jacqueline Sievers, Jessie Swanson, Louise Birkholz, Pauline Biggs (Band and Orchestra), Howard Krieger, (Band and Orchestra), Paul Biggart (Band and Orchestra), Robert White, Joseph Smisek, Doris Lutz (Band and Orchestra).

SCHOLASTIC AWARDS were given to those students able to maintain an average of ten or more honor points throughout the year. Those receiving monograms were: Ruth Lindner, Hildegarde Koch, Jessie Swanson, Jacqueline Sievers, Patricia Pool, Lois Wharton, Mark Sink, Campbell Holt, Marjorie Warner, James Stoner, Jean Morland, Bernard Cinkoske, Marjorie Stanton, Caroline Wise, Verner Raelson, David Williams, Marjorie Johnston, Mildred Warner.

Athletic Awards Presented to All Teams

ATTENDANCE REWARDS were given to those students neither tardy nor absent throughout the year. They were: Evelyn Anderson, Helen Bay, Corinne Barkley, Nathalie Beckwith, Bennett Berlin, Jean Berlin, Ray Berndt, Robert Berndt, Loren Biggs, Wallace Blake, Eric Book, Robert Book, Ruth Book, Joseph Brown, Leona Brownbridge, Lucille Burge, Marjorie Bailey, George Butterfield, Lucille Christopher, Adelaide Ciesielski, Harold Cleveland, Jane Clifford, Everett Crisman, Arlene Detlefs, Betty Detlefs, Betty Dobbins, Audrey Dye, Curtis Dye, Ruth Dye, Fred Doelling, Lawrence Dahl, Delores Dye, George Edwards, Harold Fabing, Dorothy Fitzgerald, Billy Fulton, Russell Glover, David Gott, Byron Gramps, Hilton Gramps, Muriel Greene, Marjorie Hamilton, Hubert Harshbarger, Roger Henry, Harold Henson, Annabelle Hinkle, Campbell Holt, Ralph Horner, Godfrey Howard, Eileen Hurley, Robert Hurley, William Jensen, Allen Johnson, Lorraine Johnson, Arlene Jones, Gerald Jones, Phyllis Julian, Harry Klein, Hildegarde Koch, Dale Kohler, Ludwig Kueck (four years), Charles Kern, Ethel LaFrentz, Ruth Lindner, Ruth Lowenstine, Doris Lutz, Warren Lutz, John MacFarlane, Gillett Magnuson, Lena Manago, Pauline Manolato, Brice McCann, Verne McCann, Helen Louise McKay, Charles McKean, Rowena McKean, Dean Miller, Janis Miskimins, Margaret Moe, Dorothy Mohnssen, Kenneth Nichols, Glenn Owens, June Pearson, Robert Rex, Marie Rickman, Carmen Rivadeneira (four years), Florence Ruggles, Edmund Sawyer, Lane Shau, Bernice Schneider, William Schultz, Edna Shideler, Jacqueline Sievers, Mark Sink, Charlotte Smith, Martha Joyce Smith, Francis Spencer, Ruby Spencer, Matilda Storz, Robert Swift, Robert Stoner, Jessie Swanson, Robert Thorgren, Floyd Tight, Arthur Van Arsdel, Jane Varner, William Wells, Anne Wharton, Polly Wheeler, Ladelle Wiencken, David Williams, Arthur Williamson, Nena Winder, Irene Witner, Robert Zeller.

Awards are given in each of the school's fields of athletic activity. The awards received were:

FOOTBALL LETTERS—Jack Chester, Robert Cole, Ketchell Krisp, Joseph Curtis, James Daly, John Dodd, Hubert Harshbarger, Robert Masterson, Brice McCann, Robert Pierce, Eugene Shook, Arthur Smith, Harold Swelstad, Ernest Thorgren, Robert Thorgren, William Wells, William Windle.

FOOTBALL MONOGRAMS—Richard Hazelton, Campbell Holt, Robert Hurley, Robert Leaming. Verne McCann, Chester Phillips, Robert Rhoda, Robert Runnion, Roland Sheets, Carroll Sheets, Elroy St. Clair, John Stoner, Charles Suesse, Lee Soltz, Jack Niksch, Kenneth Wortinger, Floyd Biggs, Harry Klein, Morris Reinke. Managers, Edgar Witner, Robert Sanz, Robert Lippman.

BASKETBALL LETTERS—Wallace Blake, Jack Chester, Russell Glover, Courtney Holt, Adolph Jankowski, Campbell Kane, Brice McCann, Carroll Sheets, Edgar Witner.

BASKETBALL MONOGRAMS—Robert Brown, Harold Henson, Campbell Holt, Ketchell Crisp, Joseph Curtis, Robert Kitchen, Verne McCann, Robert Rhoda, Charles Skinner, Robert Slingerland, Elroy St. Clair, John Stoner, Robert Thorgren, William Windle.

TRACK MONOGRAMS—Dwight Arndt, Joseph Curtis, John Dodd, Russell Glover, Hubert Harshbarger, Roger Henry, Robert Hurley, Harold Jones, Campbell Kane, Robert Kitchen, Harry Klein, Robert Masterson, Verne McCann, Robert Rhoda, Robert Runnion, Edmund Sawyer, Mark Sink, Charles Suesse.

BASEBALL MONOGRAMS--Harold Henson, Robert Thorgren, Courtney Holt, Herbert Claudon, Charles Smith, Carroll Sheets, Brice McCann, Roland Sheets, Trisman Brown, Kenneth Rhoda, James Stoner, Robert Pierce, Guy Wellman, Gerald Jones. Manager, Donald Leckie.

GOLF MONOGRAMS—John Ruge, Adolph Jankowski, James Mahoney, Robert Beach, Harry La Force.

TUMBLING MONOGRAMS—Jack Goodman, Francis Spencer, Ted Makovsky, Edward Pratt, Harry Maulsby, Firman Dickinson, Wilson Rivadeneira, Kenneth Danielson, Arthur Kilmer, John Burch, James Mahoney.

G. A. A. AWARDS are given to outstanding girl athletes. They were:

SWEATERS—Beryl Ann Brownell, Laura Mae Conley, Jean Morland, Caroline Wise, Christine Lindall, Annabelle Hinkle, Edna Shideler, Kathleen McGillicuddy, Lois Wharton, Berneice Brown, Bernice Schneider, Pauline Witner, Pauline Biggs.

CHEVRONS—Ann Maulsby, Annabelle Hinkle, Laura Mae Conley, Polly Wheeler.

SILVER CUP—given to the highest ranking senior girl, Ann Maulsby.

ATHLETICS

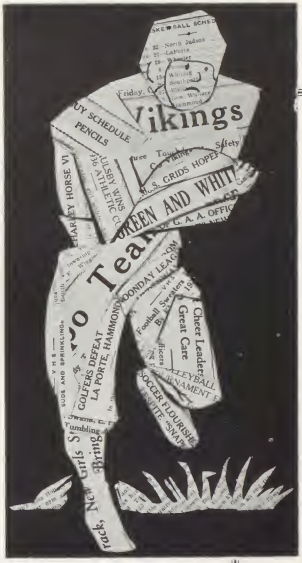

ATHLETICS

Rootin', tootin', basket shootin';
Slayin', splayin', football playin';
Whackin', smackin', golf-club crackin';
Fumblin', grumblin', rumblin', tumblin'.

Ralph Powell

RALPH POWELL

A member of the V. H. S. faculty for the past seven years, Ralph Powell has established an enviable record as a coach and a teacher.

His accomplishments become more apparent when one realizes the fact that he coaches football, basketball, track, and, for awhile, baseball, in addition to teaching history and physical education classes.

His achievements need be told no longer—they speak for themselves.

MARY JO HOLLARS

A comparative juvenile in the longevity of her teaching career at Valparaiso, Miss Mary Jo Hollars has accomplished more than a juvenile's allotment of work in the past two years.

She has directed two May Festivals and Christmas Pageants. An accomplished athlete, she is equally proficient in archery, soccer, baseball, basketball, volleyball, and track.

Mary Jo Hollars

Each Season Has Its Own Sports

From the first day of school to the last, a multitude of athletic activities capture the enthusiasm, ability, and energy of V. H. S. students.

Football in the fall never fails to evoke a large number of aspirants. With the advent of snowstorms and frigid winds, athletes take refuge in the gymnasium to indulge in the king of Indiana sports—basketball. In March, April, and May, track receives part of the limelight. Revived last year, track bids fair to become one of the leading sports. Also omnipresent is baseball. This sport has always proved popular and sees a large turnout each spring. Golf is a sport of no mean dimensions. Starting in the fall and lasting until summer, the noonday league attracts many non-team high school boys. The tumbling club has always enjoyed great popularity and always has a good team.

FIRST FOOTBALL TEAM SQUAD

Row 1 Bottom: Kenneth Rhoda, Ralph Chester, Robert Cole, Robert Masterson, Harold Swelstad, William Wells, Jack Chester.
Row 2 Chester Phillips, William Windle, Hubert Harshbarger, Adolph Jankowski, Ernest Thorgren.

SECOND SQUAD OF FIRST FOOTBALL TEAM

Row 1 Bottom: Roger Henry, John Dodd, Kenneth Wortinger, Verne McCann, Richard Hazelton, Robert Hurley, Joseph Curtis.
Row 2 James Daly, Campbell Holt, Roland Sheets, Robert Rhoda.

Football Varsity Has Winning Season

The Valparaiso High School's football team ended the season considerably better than the year previous. Out of the possible eight wins, two were won, four lost, and two tied. Under the new leadership of John Wiggins, who hailed from Morgan High School, and assistant coach, Ralph Powell, the team took on new life and showed a vigor usually heard of but never seen before. The first tilt of the season was with Rensselaer, which ended in a tie, 6-6. Although disheartening, due to the fumbles and bad judgment, on the whole the game proved highly encouraging.

The second trial of the Viking's gridiron power was displayed in a hard-fought game on Plymouth's homecoming day. After being on the defensive end the first half, the Viking's rallied, only to fall short, not of touchdowns but of goal-kicking. Plymouth 14—Valparaiso 12.

With passes snapping, punts soaring, legs churning, scores rising, the Vikings rolled a victory over Tolleston at Brown Field 20-14. On a rain-soaked field, the Viking eleven dueled a heavily-armed LaPorte team to a tie, 7-7. Jankowski and Broome, fullback keymen for each team, both scored a touchdown in the first half; and the attempted extra points were good.

Hammond Tech's tough Tigers again clawed their way successfully through the Vikings for a 22-6 victory. Harshbarger ac-

Line Activity

Tackling

Heart-stopping Seconds

Watch Him Go!

Awe-struck Crowd

Fast Action, Spirit, Characterizes Season

counted for the only Valpo tally when he crashed through right guard for a touchdown. Hammond Tech scores came from Hegedus and Ritthaler to cinch the game.

Despite the Uremovich juggernauts, the Viking eleven took a hard-fought game from Hobart 13-6. Chester took an aerial from Jankowski to provide the first Valpo score. After a 40 yard penalty, Greenspan reversed left end and reached the Valpo 0 yard tape. Later Jankowski scored behind good blocking for the winning touchdown.

A leviathan of power, the Hammond Clark football eleven, invaded Boucher Field and came out the decided victor 27-0. Capitalizing on breaks and Viking defensive lapses, Mike Kampo, fullback scored in each period netting 26 points.

Heartbreaking news for Viking fans, Lowell 7—Vikings 6. The Valpo score occurred in the second quarter when Bob Rhoda crashed over after two attempts. Outstanding in the game was the Viking's all-senior line composed of Wells, Swelstad, J. Chester, Cole, Masterson, Rhoda, and R. Chester, which proved a great help in the defensive play.

SCHEDULE

Rensselaer	6	Valpo	6	there
Plymouth	14	Valpo	12	there
Tolleston	14	Valpo	20	here
LaPorte	7	Valpo	7	here
Hammond Tech	22	Valpo	6	here
Hobart	6	Valpo	13	here
Hammond Clark	27	Valpo	0	here
Lowell	7	Valpo	6	there

Seconds Show Pluck and Ability

The first of the three games occurred when Valpo met Plymouth on their own field and drew a tie 0-0. The game was marked by offensive play. Vikings were in scoring position twice. A trial for victory by Tolleston at Valparaiso fell short by one point 13-12. Valpo's first score occurred when Reinke skirted left end and raced down across the 0 yard tape. Tolleston scored a touchdown in the third quarter on a long pass. Valpo worked the ball down into the opposition's territory; then Clifford eased around right end, and a spectacular six-foot dive carried him across. In the fourth quarter Tolleston flipped a lateral behind their line of scrimmage, then threw a pass, the receiver racing sixty yards for the final score. A windy, cold day opened the rivalry between Michigan City and Valparaiso. Maudlin scored on crashing through the center of Michigan City's line. Point conversion was executed on a pass from Suesse to Maudlin in the end zone.

From every class, freshmen, sophomores, juniors, and seniors erstwhile football players trotted to the playing field directly behind the powerhouse to limber up knees, elbows, and other joints that needed the oil of practice. Working with the fundamentals, running, jumping, and other exercises Coach Powell developed a machine comprised of human beings that looked like a professional squad, clicking smoothly, due to the many hours on the practice field. Practice started directly after school dismissal and usually ended at dark or about six-thirty. Both the first and second teams use the same facilities and practice at the same time, one going up the field one way while the other is coming down.

During the course of practice, occasionally a "second stringer" will get his chance to play with the first team. If he does well, he might receive either a berth or another chance; if not, he is sent back to receive more training and experience.

The team was not unusually large but was made up of a group averaging perhaps 150 pounds. The usual lineup was as follows: Charles Clifford and Dale Gott, ends; Robert Hurley and Lloyd Pinkerton, tackles; Robert Stoner and Ted Chekouras, guards; with Steve Kriston at center. The backfield was composed of Charles Suesse, quarterback; Robert Maudlin, fullback; Guy Wellman and Morris Reinke, halfbacks.

Material for future football teams should be forthcoming, for instead of relaxing on the bench and waiting to be called upon, these boys continually "got in the coach's hair" and asked to be put into the game.

SCHEDULE

Plymouth ..	0	Valparaiso ..	0	There
Tolleston ..	12	Valparaiso ..	13	Here
Mich. City .	0	Valparaiso ..	0	There

SECOND FOOTBALL TEAM

Row 1 Bottom: Dale Gott, Robert Smith, Robert Weiss, Robert Gold, Robert Stoner, Stephen Kriston, Theodore Chekouras, William Henderson, Harold Masterson, Kenneth Crisp, Charles Clifford.
Row 2 Richard Windle, Charles Suesse, Morris Reinke, Guy Wellman, Charles Ball, Robert Maudlin.

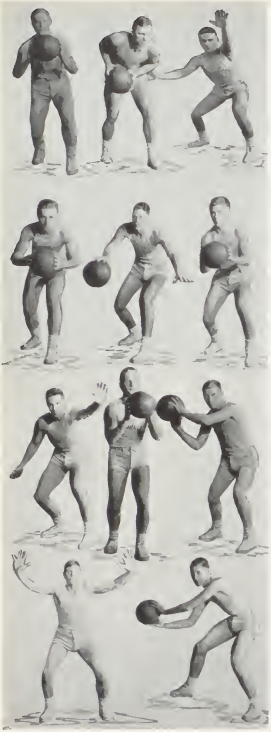

Carroll Sheets—Guard	68 points
Adolph Jankowski—Forward	108 points
Robert Maudlin—Guard	1 point
Russell Glover—Guard	102 points
Campbell Kane—Center	109 points
Campbell Holt—Guard	0 points
Roland Sheets—Forward	2 points
Jack Chester—Forward	29 points
Harold Henson—Guard	115 points
Elroy St. Clair—Guard	3 points
Edgar Witner—Forward-Center	129 points

Basketball Varsity Third in Conference

Valparaiso High School's most popular sport, basketball, started with a crash-bang when the Vikings placed the first victory "on the shelf." Valpo came, saw, and conquered the Hobart quintet by a 35-14 triumph. Kane was high-point man netting seven points.

Bringing out defensive play to a maximum, the Vikings defeated Crown Point 25-13. Witner and Kane led the attack with 5 points each.

Starting the Western Division campaign with an overtime, Valpo defeated Hammond 27-23. At the start of the overtime, Carroll Sheets knocked down a pass, dribbled half the length of the floor and scored. Frenzied attempts by Hammond to score in the waning seconds failed.

A basketball game with a nerve-racking finish never showed its face 'till Valpo squeezed out Warsaw 27-26. Jankowski hit from near mid-floor in the fourth quarter. With one point to go in almost as many seconds, Chester dropped one through almost after the gun crashed.

Emerson 29—Valpo 23; such was the score staring the undefeated Valpo quintet in the face after its encounter with the Norsemen. At the beginning of the second quarter, Henson, replacing Jankowski, dribbled in, scored; St. Clair cut in, scored; and Sheets intercepted a pass, scored. Although now 23-23, the rally fell short and tallies by Collins and Tombers sewed up the game for Emerson.

A Viking victory of one point, 23-22, over Roosevelt, East Chicago, was revenge for the Emerson defeat. Jankowski garnering eight points, led the Vikings to victory, closely followed by Witner and Kane 7 and 5, respectively. Henson's free throw and long, kept the Riders from scoring a victory. Glover's two baskets in three shots, Witner's three in eleven, Henson's two in nine: all these did not win the game; for Valpo lost to Washington, East Chicago, 27-23.

A non-conference game, tied with Elkhart, gave the Vikings both practice and experience. Kane's height halted the Blazer's rally in the third quarter; from then on bucket-sniping waxed hot with Jankowski, Sheets, and Glover tallying seemingly at will. Close games were the vogue, Valpo pulled a 32-29 victory out of the fire in the last

Fighting Vikings Play Steady Game

minute over Lew Wallace. One point behind, in the last minute Jankowski arched a long one to bring Valpo into a one-point lead. Henson dribbled in and scored making the victory complete.

Mann defeated Valpo 33-29. Superior field sniping seemed to be the key. A dazzling victory 30-27 over Froebel at Gary marked a new high for the Viking five. In the last quarter Witner scored on Henson's rebound. Glover then took a pass from Kane and scored to give Valpo victory.

The Vikings shellacked Whiting 33-25. Witner and Glover were the "hot" men, both with nine points. Valpo started the game with a spectacular one-hand shot by Kane followed by excellent team work and shooting ability.

Competition between Valpo and LaPorte resumed heat when LaPorte defeated the Vikings 23-22. Henson, after tying the score, fouled Luber, who didn't miss.

Jack Chester's second heroic role came into play when the Vikings nosed out Hammond 27-26. Chester sank a hooked shot to give the Vikings the game.

Unlimited goal sniping proved a great factor in determining the outcome of the Lew Wallace-Valpo game which was taken by Valpo 49-32. On both teams scoring was regular and accurate.

The Viking's hopes for a conference championship were smothered under a withering blast of basket-shooting by Emerson. At the outset Valpo looked good, but unusually fine follow-ups, tips, and net-ruffling gave Emerson a decisive victory.

Ten points in five minutes gave LaPorte a 29 to 21 victory. Bad passing on fast breaks gave the LaPorte team the ball, consequently baskets.

A surprising score, Valpo 32—Roosevelt 17. Witner and Jankowski netted six points each to lead the scoring field.

Horace Mann, the division leader, took a close game from the Viking quint 33-28. Accurate sharpshooting proved Harmon's uncanny asset, while Kane's height proved his.

Completely trouncing an unsuspecting Michigan City team, Valpo scored a victory 45-20 to end its hardwood season with 12 wins in 20 starts.

1. Kane guards Henson's flip.
2. Chester shoots St. Clair guards. Henson anticipates.
3. Jankowski, Glover, Sheets in a scramble.

BASKETBALL RESERVES

Row 1 Bottom: Kenneth Lien, Robert Gold, Harry Large, Raymond Marrell, Dale Gott, Robert Rhoda, Guy Wellman, Charles Suesse, Max Ridgway.

Row 2 Raymond Phillips, Richard Zimmerman, William Ramey, Charles Skinner, Coach Powell, Robert Slingerland, John Stoner, Charles Clifford, Lawrence Dahl.

Junior Vikings Promise Good Future Varsity

The main attraction before each varsity game, the Viking Reserves, made up of two classes, freshmen and sophomores, indulge in two schedules, conference and non-conference. Playing hard, clean basketball, like true sportsmen, is a noticeable feature of the reserve games. Not unlike the varsity, the reserves are coached by Mr. Ralph Powell. Players in their respective positions are as follows: Charles Skinner and Roland Sheets, center; Robert Rhoda, Guy Wellman, John Stoner, Robert Maudlin, guards; Lawrence Dahl and Robert Slingerland, forwards. Able substitutes, Elroy St. Clair, Raymond Phillips, and Campbell Holt completed the reserve squad.

With eleven games won out of twenty, it certainly looks as if the varsity squad of next year will have some very capable players. Three of these games were only one point either to the winning or losing end.

The reserves practice at the same time as the varsity and in many cases scrimmage with them. This gives them a chance in experiencing faster breaks, taller players, and harder shots to block.

The highest scorers and possibly the best all-round players were Charles Skinner, a tall, lanky, six foot-one inch center, and Robert Rhoda, a fast, hard-driving, accurate-shooting guard. These two co-operating in both offensive and defensive play stood out distinctly as the Viking bulwarks, a challenge for opposing teams to overcome.

Individual scoring is as follows:

Charles Skinner	163	Guy Wellman	38
Robert Rhoda	82	Roland Sheets	30
Robert Slingerland	71	Robert Maudlin	23
John Stoner	43	Campbell Holt	5
Lawrence Dahl	39	Elroy St. Clair	3

Raymond Phillips 2

SCHEDULE

9	Hobart	Here	Valpo 21
23	Crown Point	There	Valpo 41
21	Hammond	There	Valpo 16
25	Warsaw	Here	Valpo 26
24	Emerson	Here	Valpo 20
18	Roosevelt	There	Valpo 33
11	Washington	Here	Valpo 22
25	Elkhart	There	Valpo 24
13	Lew Wallace	Here	Valpo 30
27	Horace Mann	There	Valpo 23
20	Froebel	There	Valpo 28
25	Whiting	Here	Valpo 38
21	LaPorte	There	Valpo 17
16	Lew Wallace	There	Valpo 23
38	Hammond	Here	Valpo 28
31	Emerson	There	Valpo 19
22	LaPorte	Here	Valpo 21
30	Roosevelt	Here	Valpo 33
21	Horace Mann	Here	Valpo 24

Valpo Nine Excels in Fielding, Pitching

Early in the season Valparaiso High School students take up the cry of the most popular sport in the United States, baseball. Gloves, bats, balls are certain indications that soon "men with spikes," will be working on the diamond exhibiting all in the wares of hooks, drops, and curves. Although considered a minor sport in V. H. S., baseball waves its hands and students come running from every corridor and hall in the building. The nine comprised of Brice McCann, James Stoner, Kenneth Rhoda, Harold Henson, Courtney Holt, Carroll Sheets, Herbert Claudon, Robert Thorgren, and Robert Pierce proved a squad of sportsmen with the zealous ambition to win games which, of course, they did. The coaches, Mr. Brown and Mr. Pauley, helped in spirit and gave tips to the players, which proved a great aid. Baseball, not always as pleasant as in the training camps of the big leagues, is sometimes a great deal too disagreeable, having to be played in all sorts of weather, rain, snow, or sunshine. Practice starts directly after school and ends usually at dark, and sometimes is held over for a few jogs around the diamond.

SCHEDULE

Wheeler	3	Valparaiso	0	Here
Portage	7	Valparaiso	10	Here
LaPorte	5	Valparaiso	1	There
Portage	3	Valparaiso	2	There
Kouts	4	Valparaiso	3	Here
Griffith	2	Valparaiso	1	There
Morgan	1	Valparaiso	0	Here
Roosevelt E. C.	4	Valparaiso	1	Here
Washington E. C.	2	Valparaiso	3	Here
LaPorte	1	Valparaiso	2	Here
Washington E. C.	8	Valparaiso	3	There
Roosevelt E. C.	3	Valparaiso	2	There

BASEBALL TEAM

Row 1 Bottom: Robert Thorgren, Campbell Holt, Donald Leckie—manager, Carroll Sheets, Francis Rupley—manager, Thomas Kiriazis, Gerald Jones, Trisman Brown, Kenneth Rhoda, Harold Henson, Guy Wellman, Charles Smith, Roland Sheets, Sterling Fry.

Row 2 Mr. Pauley—assistant coach, Herbert Claudon, Courtney Holt, Clifford Landgrebe, Wallace Wilson, James Zimmerman, Brice McCann, Lloyd Pinkerton, Robert Berndt, Robert Pierce, Joe Brown, James Stoner, Mr. Brown coach.

1. Carroll Sheets waiting for the "apple."
2. Catcher retrieving a "wide one."
3. The swing! Where's the ball?
4. Smith waiting for his cut.

Track and Golf Popular Spring Sports

The "thinlies", the name with which the baseball team dubbed the track squad, held more truth than mirth. On the Valparaiso High School cinder track and vault pits, brown, lithe, muscular athletes practiced to compete in field meets which were to be held in the future.

Coach Powell resumed track after it had been dropped from the athletic activities for several years. By the end of the season, the team had competed against Hobart, Michigan City, Tolleston, and Chesterton. The team also engaged in a conference at Mishawaka and the sectional meet at Gary. Outstanding in the meets were: Campbell Kane, Robert Kitchen, Roger Henry, Edmund Sawyer, Robert Rhoda, Harold Jones, and Russell Glover.

This year the track squad should prove to be a great sporting asset to the school since only one of the group graduated, and the experience gained by the squad through last year's encounters will be a big factor towards a successful season.

Early in the spring future aspirants for the National Open golf championship trek to the Country Club to practice swinging drivers and brassies. Although this vision might be somewhat fanciful, the golf team is the pick of V. H. S. golfers and truly deserves recognition almost as fitting as the National Open.

The four golfers composing the team were John Ruge, Adolph Jankowski, Robert Beach, and James Mahoney. Six matches were won, one tied, and five were lost. Ruge played number one position, Jankowski number two, Mahoney number three, and Beach number four. Mr. William Kendall was the golfing coach.

GOLF TEAM

Adolph Jankowski, Harry LaForce, John Ruge, Ralph Tomlinson, Robert Beach, James Mahoney.

TRACK TEAM

Row 1 Bottom: Dean Miller, Robert Rhoda, Harry Kline, John Stoner, Warren Lutz, Dwight Arndt, Robert Masterson, Charles Suesse, Edmund Sawyer, Hubert Harshbarger, Robert Runnion.

Row 2 Lawrence Dahl, Harold Jones, Russell Glover, Robert Kitchen, Joseph Curtis, Charles Skinner, Campbell Kane, John Dodd, Verne McCann, Robert Hurley, Mark Sink, Roger Henry, Mr. Powell—coach.

Low-hurdle races, start of a fast break, Kitchen clearing 10'-3"

GLIMPSES OF NOONDAY LEAGUE

1. An end around with backfield in motion.
2. Ball is down—Play is ready to resume.
3. Ralph Horner calmly waiting for the pitch.
4. Softball played indoors.
5. "Batter up."
6. In the fall a young man's fancy turns to—football.
7. Touch him! Touch him!

Noonday League Offers Variety of Sports

For those who are not occupied in active competition by the sports of the school, noonday league offers its many branches of athletics, the main ones including basketball, softball, and football. Basketball is the major activity, drawing many spectators from the school to witness the games which are all played during the noon hour. About ten minutes are allowed to eat lunch; the whistle is blown, and shouting in the gymnasium indicates that the game is about to begin. Those teams participating this year in basketball were captained by James Zimmerman, David Gott, Robert Beach, Frank Leachman, Robert Hurley, Edward Skinner, Robert Benton, Kenneth Rhoda, James Horney, and Dwight Arndt. Gott and Zimmerman tied for first place in both the first and second rounds of play. Zimmerman has a slight edge due to the fact that the first round playoff was won by that team.

The second major activity of the noonday leaguers is softball. Teams are organized and under their respective heads competition waxes hot throughout the season. The captains of the teams are as follows: William Windle, Leonard Kraft, Merritt Church, Robert Peters, Thomas Kiriazis, Hilton Gramps, Hubert Harshbarger, and Raymond Berndt.

Although a non-organized sport in noonday league, football holds its own as a drawing attraction to the youths. Merely, first there first play, is the slogan. In football, noonday leaguers choose teams among themselves and play until time for school to resume. Coach Powell is the overseer of all boys' noonday league activities.

G. A. A. BOARD

Row 1 Bottom: Miss Hollars sponsor, Ruth Powell, Betty Kriston, Margaret Meagher.
Row 2 Margaret Schramm, Charlotte Cavell, Beryl Ann Brownell, Edna Shideler, Doris Lutz.
Row 3 Berneice Brown, Mariangeneen Helvie, Martha Joyce Smith, Charlotte Smith, Evelyn Witner.
Row 4 Martha Snow, Jean Morland, Bernice Schneider, Phyllis Julian.

JUNIOR, SENIOR G. A. A.

Row 1 Bottom: Donna Dean Sharr, Ruth Lowenstine, Rosemary Freund, Helenjean Bartz, Margaret Meagher, Jane Clifford, Betty Kriston, Delayne Kumnick, Ruth Powell, Dorothy Kumnick, Marjorie Bailey, Matilda Storz, Joyce Knapp, Gladys Miller, Phyllis Peters, Phyllis Dawson, Evelyn Witner.
Row 2 Leila Stendahl, Mariangeneen Helvie, Nathalie Beckwith, Wilma Dick, Betty Riddle, Ann Lowenstine, Waldtraut Pintzke, Margaret Schramm, Charlotte Cavell, Marijane Guthrie, Emma Dean Berry, Mary Petralias, Marjorie Field, Jeanne Tofte.
Row 3 Ruth Book, Mary Ellen Bozik, Laurel Lane, Janis Miskimins, Berneice Brown, Phyllis Julian, Martha Joyce Smith, Mary Muster, Martha Snow, Adelaide Cieslelski, Jean Ragsdale, Edna Shideler, Beryl Ann Brownell, Donna Miller, Mary Johnston.
Row 4 Lucille Christopher, Frances Jones, Jane Johnston, Betty Dobbins, Doris Lutz, Charlotte Smith, Jean Morland, Bernice Schneider, Virginia Sanz, Marjorie Ference, Dortha Marie Stoner, Florence Ruszles, Marjorie Gentz, Mary Cleveland, Muriel Greene.

Junior, Senior G. A. A. Boast Large Membership

Last spring the G. A. A. members elected their officers for the ensuing year; namely, president, vice-president, secretary, and treasurer. The remaining members of the G. A. A. Board were selected by the senior members that served on the Board last year, together with the suggestions of Miss Hollars. These remaining Board members comprise the managers of each individual sport and chairmen for the social activities scrapbook, and art manager.

The G. A. A. Board holds special meetings to decide on certain points and problems, all of which are voted on by the organization at a regular meeting.

At the end of the year, the non-senior members of the Board select the most outstanding senior girl, to whom is presented the G. A. A. cup with her name and the year engraved on it, on Award Day. Last year this cup was awarded to Ann Maulsby. The cup remains the property of the school and is kept by the school.

The main social function of the year is the basket-ball banquet at which the numerals, monograms, and chevrons are awarded. Also at the termination of the soccer season a picnic is held annually. The attendance at these functions is usually 100%. Other features of the G. A. A. program are the play days which are sponsored by the different G. A. A. organizations of the county and state for the purpose of getting better acquainted, rather than for competition.

SOPHOMORE G. A. A.

Row 1 Bottom: Marjorie Hamilton, Margie Gilliland, Eileen Stoner, Eleanor Dalke, Blanche Belaschky, Flora Riddle, Harriet Rex, Eleanor Story, Doris Lawrence, Carrie Shupe, Lorraine Salberg, Janet Take, Mary Lois Wilson.
Row 2 Betty Jane Ziegel, Helen Garrison, Betty Keck, Katherine Karrow, Iva Mae Berkey, Betty Cites, Jane Varner, Lucile Phillips, Irma Wesche, Anne Wharton, Peggy French, Ruth Wark, Jean Hippensteel, Dorothy Large.
Row 3 Ladelle Wienken, Audrey Dye, Eileen Hurley, Eleanor Hollandsworth, Annadel Maxwell, Rosemary Wertman, Marianette Smith, Lois Maxwell, Mabel White, Marjorie Ridgely, Anna Adams, Kathryn Kroetz, Marilyn Lowe.
Row 4 Mildred Beach, June Pearson, Betty Stanton, Ruby Spencer, Nena Winder, Marjorie Warner, Mildred Warner, Edith Erea, Rosemary LaBreque, Helen Schulz, Betty Nolan, Gladys Spitson.

FRESHMAN G. A. A.

Row 1 Bottom: Marjorie Broviak, Della Klein, Nancy Howard, Evelyn Dalke, Alice Davis, Dorothy Graves, Martha Crisman.
Row 2 Glaydis Basinger, Kathryn Field, Margaret Thiesen, Betty Warner, Hilda Trupe, Bonnie Beach.
Row 3 Miss Hollars sponsor, Mary Helen Shaw, Ann Walsh, Jean Stinchfield, Gladys Makovsky, Marcele Arndt, Ruth Brobeck.
Row 4 Dorothy Ragsdale, Flossie Gates, Betty Hazelton, Eileen Sterbenz, Evelyn Anderson, Delores Dye.

G. A. A. Girls Choose Sports

The Girls' Athletic Association of Valparaiso High School allows all girls in the school to participate in the sports in which they are interested. The club is sponsored by Miss Mary Jo Hollars, girls' physical education instructor. The G. A. A. now has 150 active and associate members. Those who have earned 50 points and participate in the various sports are actives; those who have signified their intention of participating in the various activities are associate members.

Last year the G. A. A. became a member of the National Amateur Athletic Federation, whose purpose is to combat certain unwholesome tendencies which hinder girls' athletics. This is one of the aims of the G. A. A., besides which the girls enjoy their recreation to the utmost, the play being fair and clean.

The G. A. A. holds bi-weekly meetings on Thursday mornings. The programs are in charge of a committee appointed each time by the president. This year the programs consisted of talks by the school nurse, Miss Smith, discussion by the members on points of the Constitution, reports of various sports' chairmen, pantomimes by members, and piano selections.

Girls Play Many Games at Noonday Hour

To offer the girls who stay at school during the noon hour suitable recreation, and for those who are unable to stay for the after-school activities, the G. A. A. provides a noonday league of sports.

These sports are divided into two classes, indoor and outdoor. The former consist of ping-pong, shuffleboard, tetherball, loop tennis, and bowling. The outdoor activities consist of health ball, horseshoe, badminton, and deck tennis.

In the outdoor activities last fall, horseshoe and health ball tournaments were run off. Delayne Kumnick was the health ball champion and Mary Muster was runner-up. In horseshoe, Evelyn Witner was the victor with Iva Mae Berkey runner-up.

When the weather became bad, the girls had to hold their games in the gym. Ping-pong tournaments, doubles and singles, were held. The winners were Martha Snow and Marge Field in the doubles, and Annadell Maxwell in the singles. The runners-up in these tournaments were Gladys Makovsky and Blanche Belaschky in the doubles and Evelyn Witner in the singles.

There are no class team tournaments held in these sports, but, nevertheless, the competition is just as keen as if there were.

The noonday league chairman, Evelyn Witner, is present every noon to supervise the games and record the events that take place.

Since the boys usually have the gym floor at noon, there is very little space for the girls. Consequently, the bowling and badminton tournaments had to be run off after the boys took up their noonday league baseball out of doors.

Twenty-five G. A. A. points are given for each sport, and winners and runners-up receive up to 25 points in addition.

NOONDAY LEAGUE

1. Nena Winder apparently isn't worried about the hearty swing her opponent is taking at the shuttlecock.
2. Iva Mae Berkey and Rosemary Swift seem very solemn at this particular point of the game.
3. Mary Muster and Evelyn Witner starting a game of health ball.
4. Behold! Del Kumnick and Mary Muster, winners in the health ball tournament.
5. Evelyn Witner, noonday league chairman, about to serve.

Soccer Always a Popular Autumn Sport

The G. A. A. opened its season of sports last September with the game of soccer. The girls reported and were divided into teams of nine each by the soccer chairman, Charlotte Cavell.

The captains of the eleven teams were: Lucille Christopher, Mary Cleveland, Marianeeneen Helvie, Dorothy Kumnick, Berneice Brown, Betty Dobbins, Margaret Meagher, Beryl Ann Brownell, and Martha Snow. A Winner-Loser's tournament was held in which the winners played winners until there was a final winner. Captain Brown's No. 5 team played Captain Brownell's team No. 8 in the final game and defeated them by a score of 2-0.

Next the class teams were selected by the chairman and Miss Hollars. An elimination tournament was played—the seniors playing the juniors and the sophomores playing the freshmen. The winners of these two games then played for the championship. It so happened that the seniors after four years of soccer, decided to show the underclassmen just how the game should be played. They started out by defeating the juniors by a score of 2-1. Thus the juniors were eliminated. The next obstacle was the winner of the freshman-sophomore encounter, which was the sophomores, who had won by a score of 4-0. The seniors evidently were frightened by this large score and forgot how good they were, because the game was tied until the last few minutes, when the seniors had a chance to make good a penalty kick, which they did, making the final score 2-1.

Soccer is the first major sport of the year and takes up the first quarter of our year of sports. This is one of the most popular activities in the girls' program.

SOCCER

1. The kick-off in a game of soccer—the girls move up in a solid line.
2-3. Right in the thick of the fight, Berneice Brown comes in to try to steal the ball from the goalkeeper, while in the next picture, she referees the game.
4. Cavell takes the ball at the goal, thus showing defensive skill.
5. Betty Jean Ziegel kicks the ball from the goalkeeper's area.
6. The half-backs take the ball.

VOLLEYBALL

1. The sophomores, victors in the class volleyball tournament, pose for the camera.
2. Waiting for the whistle to start the game.
3. Martha Joyce Smith seems to have caught the ball instead of volleying it back.
4. Betty Stanton getting ready to volley.

Volleyball Tilts Fast and Hilarious

Following the soccer season, volleyball became the major sport on the G. A. A. calendar. The girls that reported were divided into eight teams of thirteen each. The captains elected were in respective order: Doris Lutz, Martha Joyce Smith, Bernice Schneider, Evelyn Anderson, Edna Shideler, Nena Winder, Eileen Hurley, and Ann Lowenstine. Team 8 won the tournament that was played by winning all six games while Team 5, the runner-up, lost just one game.

Following the first tournament, class teams were picked by Miss Hollars and the volleyball chairman, Margaret Schramm. In the tourney the seniors were scheduled to play the sophomores, the juniors to play the freshmen. Of course, the seniors, thinking they could surely win the tourney, went into the game in an over-confident frame of mind. However, they were fooled, being defeated by the sophomores 19 to 10. The juniors showed their superiority over the freshmen by winning 33 to 18. The final game, as the score shows, was very exciting, neither team sure of victory until the final whistle. The freshmen came back after last year's defeat by the seniors and showed that they were a superior team.

Just before Christmas vacation, a team of picked high school girls played a team composed of alumni girls home for vacation, showing that girls must be improving in volleyball skill; the high school girls won 31 to 15. The team picked from the high school was composed of Margaret Schramm, Berneice Brown, Mariangeneen Helvie, Edna Shideler, Jean Morland, Beryl Ann Brownell, Mildred Warner, Ruth Wark, Nena Winder, Doris Lutz, and Charlotte Cavell.

ROUND-ROBIN TOURNAMENT

	Won	*Lost*
Team 1	3	3
Team 2	2	4
Team 3	5	1
Team 4	1	5
Team 5	6	0
Team 6	3	3
Team 7	2	4
Team 8	0	6

Girls' Basketball Calls for Ability, Skill

After waiting patiently until after the Christmas holidays had passed, everyone looks forward to the favorite sport of G. A. A., girls' basketball. The ninety-six girls that reported were divided into A and B teams, with a possibility of getting on the A team or being put back on the B team at any time during the season. The A team consists of girls who are more advanced in the skill of playing, while the B team is made up of the less experienced ones.

The A team was divided into seven teams and the B team had nine. A round-robin tournament was run off, in which every team played every other team. In finding the winner of this tournament, a scoring was made. For winning a game a team received 2 points, for tying, 1 point. Team 3 of the division A won, having won all their games. Teams 4 and 9 tied for honors in the division, each winning all but one game, which was tied.

Class teams were selected by Miss Hollars and Edna Shideler, the chairman. The sophomores were to play the freshmen, the juniors to play the seniors. The sophomores beat the newcomers to the tune of 13-0, while the mighty seniors beat the juniors 15-8. The first and third year teams eliminated, the second and fourth year squads took up the battle. The seniors showed superiority, 10-2.

The captains of class teams were: seniors, Doris Lutz; juniors, Charlotte Cavell; sophomores, Carrie Shupe; and freshmen, Gladys Makovsky.

"A" TEAM

Team	*Won*	*Tied*	*Lost*	*Score*
1	3	1	1	7
2	2	0	3	4
3	5	0	0	10
4	3	0	2	6
5	0	0	5	0
6	3	0	2	6
7	1	1	3	3

"B" TEAM

Team	*Won*	*Tied*	*Lost*	*Score*
1	2	0	3	4
2	3	2	0	8
3	3	0	2	6
4	4	1	0	9
5	2	0	3	4
6	1	0	4	2
7	0	1	4	1
8	1	1	3	3
9	4	1	0	9

BASKETBALL

1. Shideler takes aim while Helvie guards.
2. Here we catch Marge Broviak guarded by Ramona Goin.
3. Jump between Helvie and Shideler, but it doesn't look like they are enemies.
4. Betty Bradney takes her time at the free throw line.

MINOR SPORTS

1-2. Track aspirants clear the cross bar, sometimes.

3. Charlotte Smith, archery chairman, draws her bow.

4. Rosemary LaBrecque is awaiting a serve from the opposite side of the net.

5. In a baseball game, the catcher catches all that goes on.

6. Marjorie Gentz waiting for the pitch.

7. Evelyn Anderson ready to start a game of deck tennis.

8. Cavell, Biggs and Helvie smile nicely for the birdie they are going to try to catch.

9. Charlotte is still aiming.

10. Beryl Ann Brownell smashes one out into Park Avenue or thereabouts.

Girls Try Track, Baseball, Archery, Tennis

The minor activities on the G. A. A. calendar are archery, tumbling, baseball, tennis, track, and miscellaneous sports. Twenty-five G. A. A. points are given for winners or runners-up in tournaments.

The archery chairman was Charlotte Smith, who presided at the practices held after school. The winner of the tournament, in which the thirty-eight girls that reported participated, was Beryl Ann Brownell and the runner-up was Edna Shideler.

Tumbling, under its chairman, Martha Joyce Smith, was held just after the volleyball season. The girls were put on A and B teams according to their skill in the sport. To be on the B team, one had to pass six stunts; to be advanced to the A team, the girls were required to do ten stunts. These were: a head stand, a knee stand, stomach balance, backward and forward somersaults, a hand spring, an original stunt, jump over the two horses, walk along the ladder, and chinning.

Baseball and track followed the Easter vacation. Tournaments were run off and teams picked, and the elimination tournaments were then played. The girls then signed up for the various events in track, and these were run off by the chairman, Margaret Meagher.

The tennis season is enjoyed by all because it comes in the spring, when the weather is ideal and all G. A. A. members have the urge to get out doors to play. Tournaments, singles and doubles, were held, winners and runners-up were given extra G. A. A. points.

New activities this year were the miscellaneous sports, which the girls take part in outside of school, such as skating, hiking, bicycling, which though not under the supervision of any one person, are reported by the participants, and G. A. A. points are given accordingly.

In the last nine weeks given over to the four minor sports, track, baseball, archery, and tennis, baseball is the only one in which a class tournament as well as an elimination tournament is run off. Track events are run off as in a meet, and in archery the winner is determined by form, accuracy of shot, and distance.

EMPTY HALLS

AUTOGRAPHS

AUTOGRAPHS

AUTOGRAPHS